

Chris Butcher →

J Willet.
J Preston

Chigwell
PARISH COUNCIL

CHIEF EXECUTIVE
18 NOV 2013



Hainault Road • Chigwell • Essex • IG7 6QZ

Tel: 020 8501 4275 Fax: 020 8501 2045
e-mail: kay.canning@chigwellparishcouncil.gov.uk

Clerk to the Council
Kay Canning

Our Ref: NEIGHBOURHOOD PLAN

14th November 2013

Mr. Glen Chip
Epping Forest District Council
Civic Offices
323 High Street
Epping
Essex
CM16 4BZ

Dear Sir,

CHIGWELL PARISH COUNCIL NEIGHBOURHOOD PLAN

Section 5 (1) of the Neighbourhood Planning Regulations 2012 require that the Parish Council must submit an application for designation of a neighbourhood area to Epping Forest District Council as the planning authority. This letter is Chigwell Parish Council's application. The following information is required:

- a) Please find enclosed a map. The parish boundary identifies the area to which the application relates.
- b) This area is considered appropriate to be designated as a neighbourhood area as it is the area administered by Chigwell Parish Council.
- c) The organisation making this application is a relevant body as it is a Parish Council (as defined in section 61G of the Town & Country Planning Act 1990).

Yours sincerely,

Mrs K. A. Canning
Cert H.E MILCM
Clerk to the Council

EPPING FOREST DISTRICT COUNCIL
18 NOV 2013
PLANNING SERVICES

Chigwell, my dear fellow, is the greatest place in the world. *Charles Dickens (1812 – 1870)*

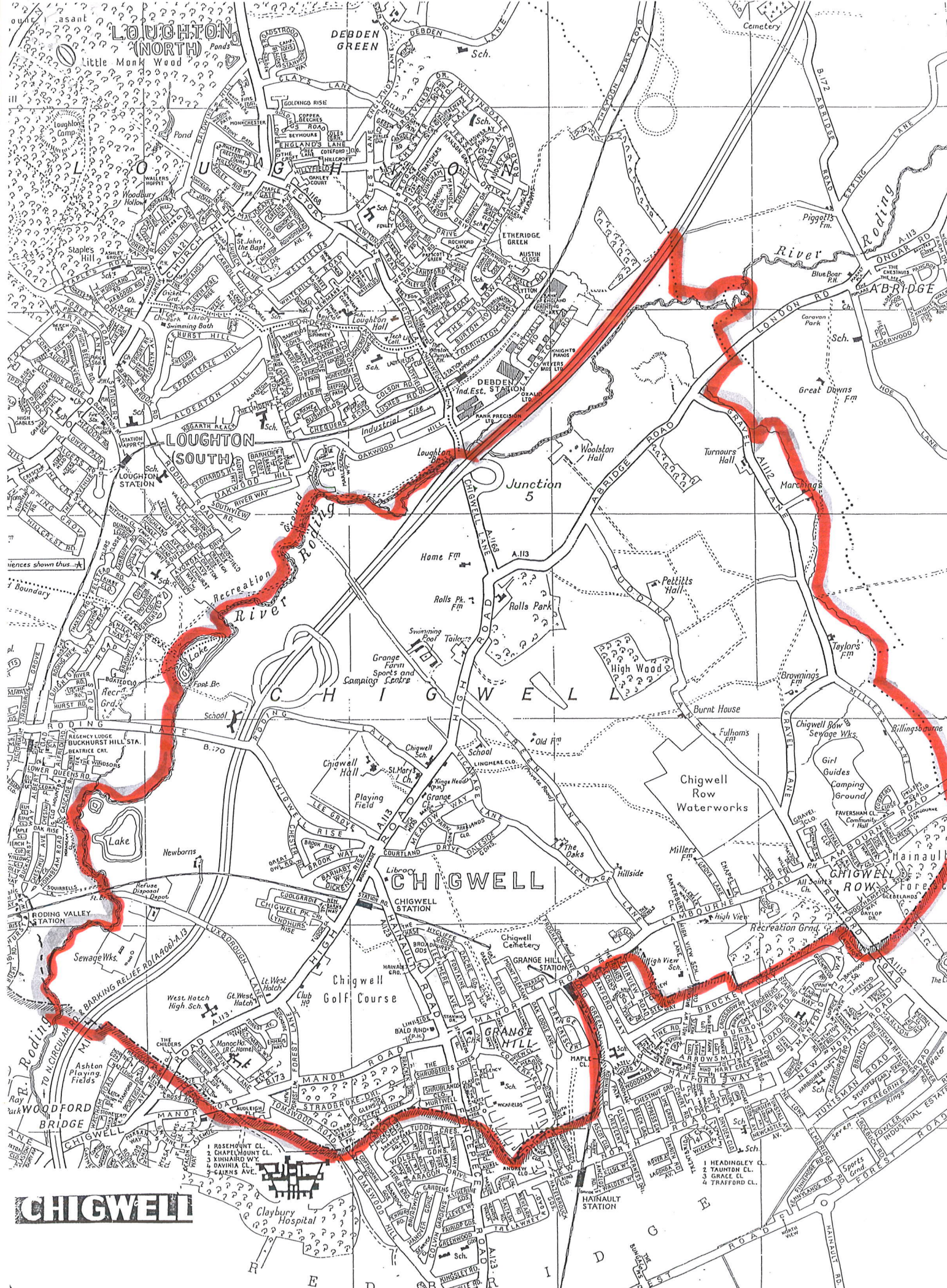

CHIGWELL

- 1 ROSEMOUNT CL.
- 2 CHAPEL MOUNT CL.
- 3 KINNAIRD WY.
- 4 DAVINIA CL.
- 5 CAIRNS AVE.