

**KEY**  
 [Black outline] Epping Forest District Council Boundary

**Surface Water Flood Extent**  
 [Dark blue] 3.33% AEP (High Risk)  
 [Medium blue] 1% AEP (Medium Risk)  
 [Light blue] 0.1% AEP (Low Risk)

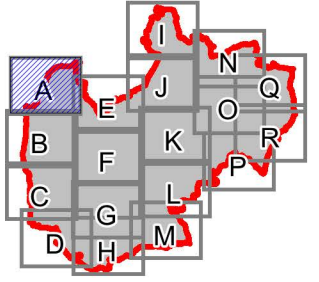

**NOTE**  
 1. Environment Agency updated Flood Map for Surface Water (uFMSW) data. Further information on the mapping is provided in What is the updated Flood Map for Surface Water (Nov 2013) and uFMSW Basic Package Product Description (2013) reports.  
 2. It should be noted that certain locations not shown may be at risk of flooding from other sources. For example, areas susceptible to drainage system inadequacies or localised ponding; areas flooded due to debris blockage or areas adjacent to ordinary watercourses which have not been subject to hydraulic modelling.

**INTENDED USE**  
 This mapping is intended to provide a strategic overview of surface water flood risk within Epping Forest District and should not be used to assess flood risk for individual properties

**DISCLAIMER**  
 This document has been prepared in accordance with the scope of URS' appointment with its client and is subject to the terms of that appointment. It is addressed to and for the sole and confidential use and reliance of URS' client. URS accepts no liability for any use of this document (or any model included or referred to herein) other than by its client and only for the purposes for which it was prepared and provided. No person other than the client may copy (in whole or in part) use or rely on the contents of this document, without the prior written permission of the Company Secretary of URS Infrastructure and Environment Ltd. Any advice, opinions, or recommendations within this document should be read and relied upon only in the context of the document as a whole. The contents of this document do not provide legal or tax advice or opinion.

**COPYRIGHT**  
 This map is reproduced from Ordnance Survey material with the permission of Ordnance Survey on behalf of the controller of Her Majesty's Stationary Office  
 © Crown copyright and database right 2015.  
 Contains Environment Agency data © Environment Agency and database right 2015.

DRAWN BY EB	CHECKED BY EG	DATE April 2015
SCALE @ A3 1 : 20,000		ISSUING OFFICE London

**EPPING FOREST DISTRICT COUNCIL LEVEL 1 SFRA UPDATE**

**ENVIRONMENT AGENCY UPDATED FLOOD MAP FOR SURFACE WATER**

Epping Forest District Council  
 Civic Offices  
 High Street  
 Epping  
 Essex, CM16 4BZ



URS Infrastructure & Environment Ltd  
 6-8 Greencoat Place  
 London, SW1P 1PL  
 Tel: (020) 7798 5000



DRAWING NUMBER  
**FIGURE 7A**



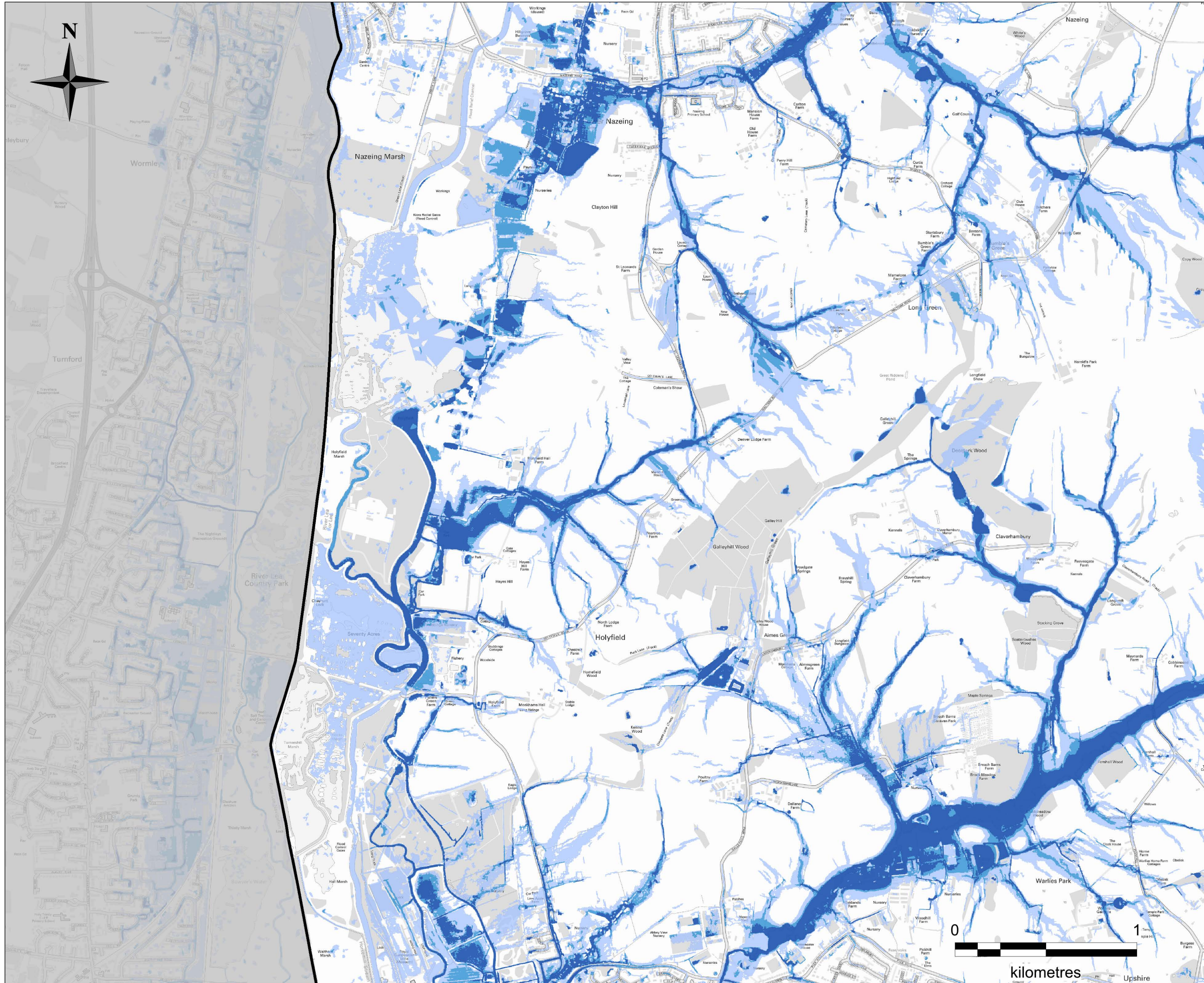

**KEY**  
 [Outline] Epping Forest District Council Boundary

**Surface Water Flood Extent**  
 [Dark Blue] 3.33% AEP (High Risk)  
 [Medium Blue] 1% AEP (Medium Risk)  
 [Light Blue] 0.1% AEP (Low Risk)

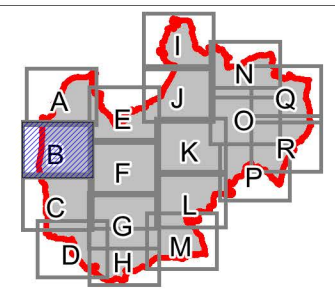

**NOTE**  
 1. Environment Agency updated Flood Map for Surface Water (uFMSW) data. Further information on the mapping is provided in What is the updated Flood Map for Surface Water (Nov 2013) and uFMSW Basic Package Product Description (2013) reports.  
 2. It should be noted that certain locations not shown may be at risk of flooding from other sources. For example, areas susceptible to drainage system inadequacies or localised ponding; areas flooded due to debris blockage or areas adjacent to ordinary watercourses which have not been subject to hydraulic modelling.

**INTENDED USE**  
 This mapping is intended to provide a strategic overview of surface water flood risk within Epping Forest District and should not be used to assess flood risk for individual properties

**DISCLAIMER**  
 This document has been prepared in accordance with the scope of URS' appointment with its client and is subject to the terms of that appointment. It is addressed to and for the sole and confidential use and reliance of URS' client. URS accepts no liability for any use of this document (or any model included or referred to herein) other than by its client and only for the purposes for which it was prepared and provided. No person other than the client may copy (in whole or in part) use or rely on the contents of this document, without the prior written permission of the Company Secretary of URS Infrastructure and Environment Ltd. Any advice, opinions, or recommendations within this document should be read and relied upon only in the context of the document as a whole. The contents of this document do not provide legal or tax advice or opinion.

**COPYRIGHT**  
 This map is reproduced from Ordnance Survey material with the permission of Ordnance Survey on behalf of the controller of Her Majesty's Stationery Office.  
 © Crown copyright and database right 2015.  
 Contains Environment Agency data © Environment Agency and database right 2015.

DRAWN BY EB	CHECKED BY EG	DATE April 2015
SCALE @ A3 1 : 20,000		ISSUING OFFICE London

**EPPING FOREST DISTRICT  
 COUNCIL LEVEL 1 SFRA UPDATE**  
  
 ENVIRONMENT AGENCY UPDATED  
 FLOOD MAP FOR SURFACE WATER

Epping Forest District Council  
 Civic Offices  
 High Street  
 Epping  
 Essex, CM16 4BZ



URS Infrastructure & Environment Ltd  
 6-8 Greencoat Place  
 London, SW1P 1PL  
 Tel: (020) 7798 5000



DRAWING NUMBER  
**FIGURE 7B**



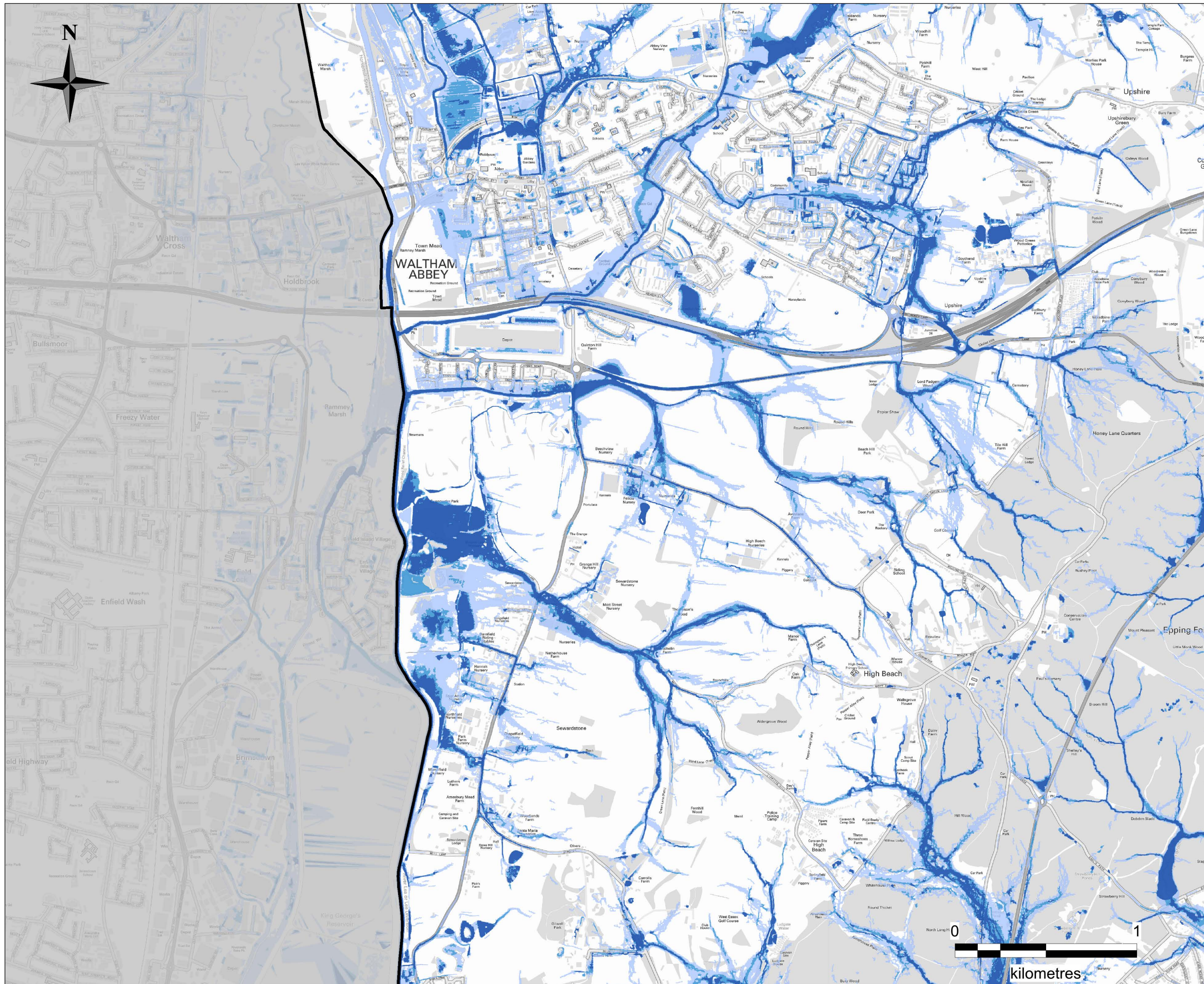

**KEY**

- Epping Forest District Council Boundary
- Surface Water Flood Extent**
- 3.33% AEP (High Risk)
- 1% AEP (Medium Risk)
- 0.1% AEP (Low Risk)

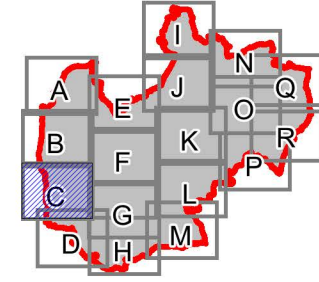

**NOTE**

1. Environment Agency updated Flood Map for Surface Water (uFMSW) data. Further information on the mapping is provided in What is the updated Flood Map for Surface Water (Nov 2013) and uFMSW Basic Package Product Description (2013) reports.
2. It should be noted that certain locations not shown may be at risk of flooding from other sources. For example, areas susceptible to drainage system inadequacies or localised ponding; areas flooded due to debris blockage or areas adjacent to ordinary watercourses which have not been subject to hydraulic modelling.

**INTENDED USE**

This mapping is intended to provide a strategic overview of surface water flood risk within Epping Forest District and should not be used to assess flood risk for individual properties

**DISCLAIMER**

This document has been prepared in accordance with the scope of URS' appointment with its client and is subject to the terms of that appointment. It is addressed to and for the sole and confidential use and reliance of URS' client. URS accepts no liability for any use of this document (or any model included or referred to herein) other than by its client and only for the purposes for which it was prepared and provided. No person other than the client may copy (in whole or in part) use or rely on the contents of this document, without the prior written permission of the Company Secretary of URS Infrastructure and Environment Ltd. Any advice, opinions, or recommendations within this document should be read and relied upon only in the context of the document as a whole. The contents of this document do not provide legal or tax advice or opinion.

**COPYRIGHT**

This map is reproduced from Ordnance Survey material with the permission of Ordnance Survey on behalf of the controller of Her Majesty's Stationery Office  
 © Crown copyright and database right 2015.  
 Contains Environment Agency data © Environment Agency and database right 2015.

DRAWN BY EB	CHECKED BY EG	DATE April 2015
SCALE @ A3 1 : 20,000		ISSUING OFFICE London

**EPPING FOREST DISTRICT  
COUNCIL LEVEL 1 SFRA UPDATE**

**ENVIRONMENT AGENCY UPDATED  
FLOOD MAP FOR SURFACE WATER**

Epping Forest District Council  
 Civic Offices  
 High Street  
 Epping  
 Essex, CM16 4BZ

URS Infrastructure & Environment Ltd  
 6-8 Greencoat Place  
 London, SW1P 1PL  
 Tel: (020) 7798 5000

DRAWING NUMBER  
**FIGURE 7C**



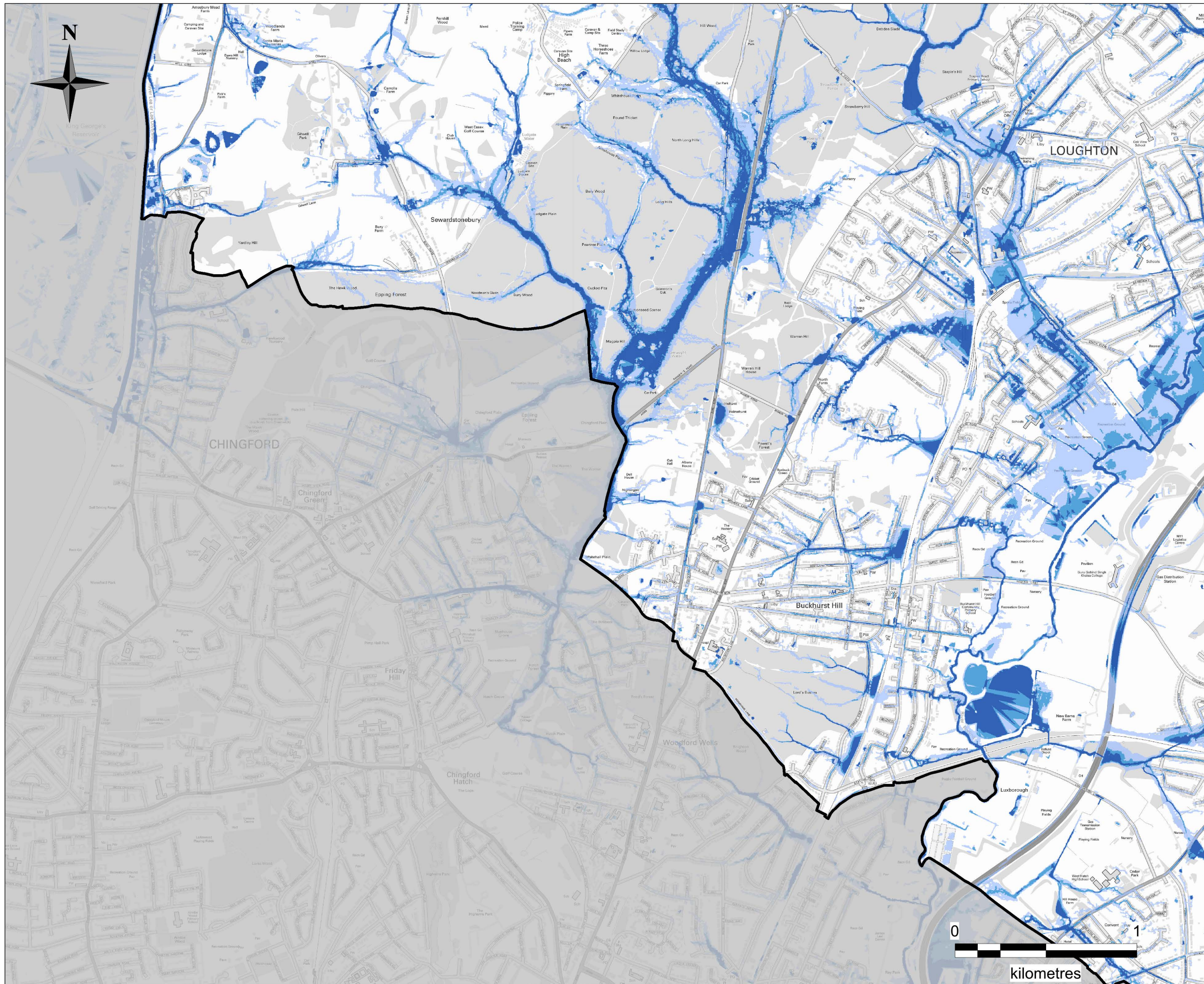

**KEY**

- Epping Forest District Council Boundary
- Surface Water Flood Extent**
- 3.33% AEP (High Risk)
- 1% AEP (Medium Risk)
- 0.1% AEP (Low Risk)

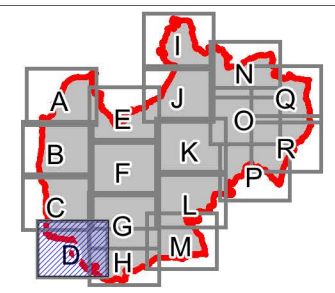

**NOTE**

1. Environment Agency updated Flood Map for Surface Water (uFMSW) data. Further information on the mapping is provided in What is the updated Flood Map for Surface Water (Nov 2013) and uFMSW Basic Package Product Description (2013) reports.
2. It should be noted that certain locations not shown may be at risk of flooding from other sources. For example, areas susceptible to drainage system inadequacies or localised ponding; areas flooded due to debris blockage or areas adjacent to ordinary watercourses which have not been subject to hydraulic modelling.

**INTENDED USE**  
 This mapping is intended to provide a strategic overview of surface water flood risk within Epping Forest District and should not be used to assess flood risk for individual properties

**DISCLAIMER**  
 This document has been prepared in accordance with the scope of URS' appointment with its client and is subject to the terms of that appointment. It is addressed to and for the sole and confidential use and reliance of URS' client. URS accepts no liability for any use of this document (or any model included or referred to herein) other than by its client and only for the purposes for which it was prepared and provided. No person other than the client may copy (in whole or in part) use or rely on the contents of this document, without the prior written permission of the Company Secretary of URS Infrastructure and Environment Ltd. Any advice, opinions, or recommendations within this document should be read and relied upon only in the context of the document as a whole. The contents of this document do not provide legal or tax advice or opinion.

**COPYRIGHT**  
 This map is reproduced from Ordnance Survey material with the permission of Ordnance Survey on behalf of the controller of Her Majesty's Stationery Office.  
 © Crown copyright and database right 2015.  
 Contains Environment Agency data © Environment Agency and database right 2015.

DRAWN BY EB	CHECKED BY EG	DATE April 2015
SCALE @ A3 1 : 20,000		ISSUING OFFICE London

**EPPING FOREST DISTRICT  
 COUNCIL LEVEL 1 SFRA UPDATE**

ENVIRONMENT AGENCY UPDATED  
 FLOOD MAP FOR SURFACE WATER

Epping Forest District Council  
 Civic Offices  
 High Street  
 Epping  
 Essex, CM16 4BZ

URS Infrastructure & Environment Ltd  
 6-8 Greencoat Place  
 London, SW1P 1PL  
 Tel: (020) 7798 5000

DRAWING NUMBER  
**FIGURE 7D**



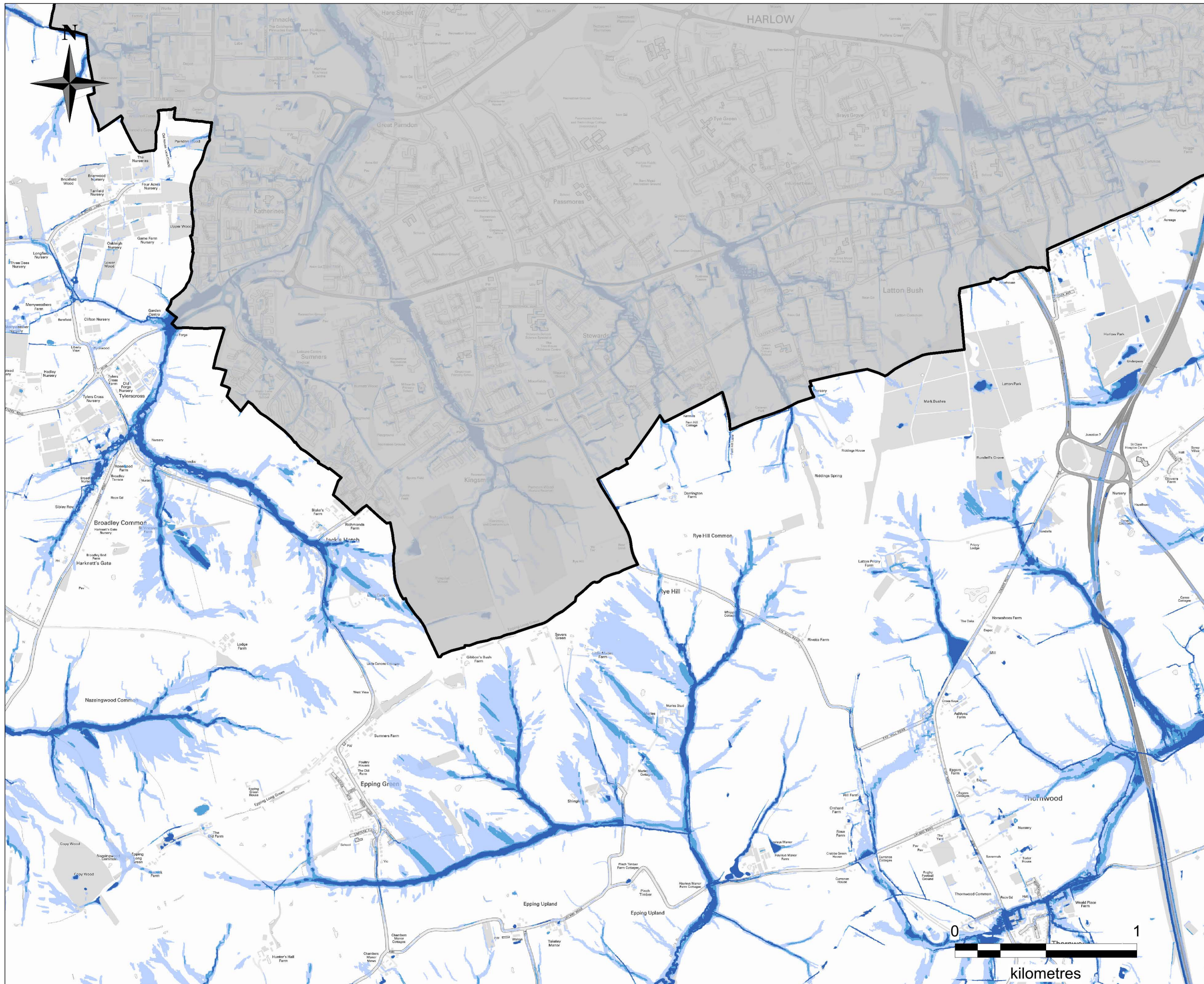

**KEY**  
 [Black outline] Epping Forest District Council Boundary

**Surface Water Flood Extent**  
 [Dark blue] 3.33% AEP (High Risk)  
 [Medium blue] 1% AEP (Medium Risk)  
 [Light blue] 0.1% AEP (Low Risk)

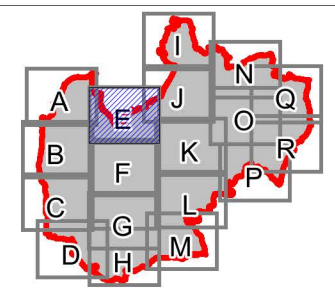

**NOTE**  
 1. Environment Agency updated Flood Map for Surface Water (uFMSW) data. Further information on the mapping is provided in What is the updated Flood Map for Surface Water (Nov 2013) and uFMSW Basic Package Product Description (2013) reports.  
 2. It should be noted that certain locations not shown may be at risk of flooding from other sources. For example, areas susceptible to drainage system inadequacies or localised ponding; areas flooded due to debris blockage or areas adjacent to ordinary watercourses which have not been subject to hydraulic modelling.

**INTENDED USE**  
 This mapping is intended to provide a strategic overview of surface water flood risk within Epping Forest District and should not be used to assess flood risk for individual properties

**DISCLAIMER**  
 This document has been prepared in accordance with the scope of URS' appointment with its client and is subject to the terms of that appointment. It is addressed to and for the sole and confidential use and reliance of URS' client. URS accepts no liability for any use of this document (or any model included or referred to herein) other than by its client and only for the purposes for which it was prepared and provided. No person other than the client may copy (in whole or in part) use or rely on the contents of this document, without the prior written permission of the Company Secretary of URS Infrastructure and Environment Ltd. Any advice, opinions, or recommendations within this document should be read and relied upon only in the context of the document as a whole. The contents of this document do not provide legal or tax advice or opinion.

**COPYRIGHT**  
 This map is reproduced from Ordnance Survey material with the permission of Ordnance Survey on behalf of the controller of Her Majesty's Stationery Office  
 © Crown copyright and database right 2015.  
 Contains Environment Agency data © Environment Agency and database right 2015.

DRAWN BY EB	CHECKED BY EG	DATE April 2015
SCALE @ A3 1 : 20,000		ISSUING OFFICE London

**EPPING FOREST DISTRICT COUNCIL LEVEL 1 SFRA UPDATE**

**ENVIRONMENT AGENCY UPDATED FLOOD MAP FOR SURFACE WATER**

Epping Forest District Council  
 Civic Offices  
 High Street  
 Epping  
 Essex, CM16 4BZ



URS Infrastructure & Environment Ltd  
 6-8 Greencoat Place  
 London, SW1P 1PL  
 Tel: (020) 7798 5000



DRAWING NUMBER  
**FIGURE 7E**



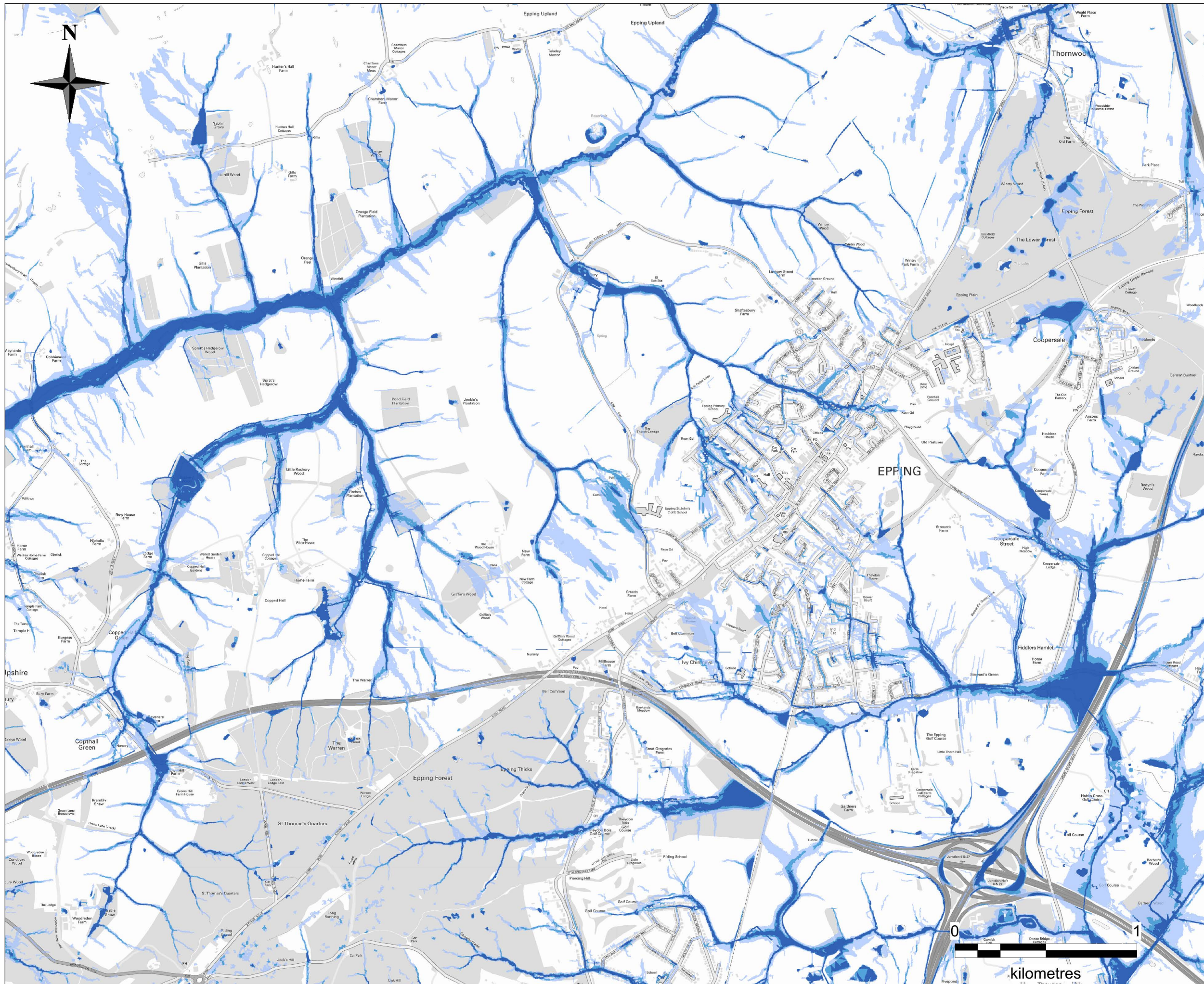

**KEY**

□ Epping Forest District Council Boundary

**Surface Water Flood Extent**

- 3.33% AEP (High Risk)
- 1% AEP (Medium Risk)
- 0.1% AEP (Low Risk)

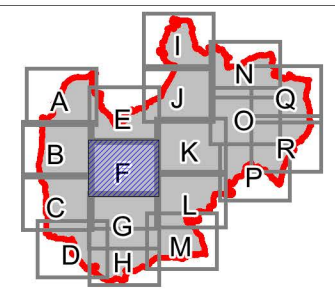

**NOTE**

1. Environment Agency updated Flood Map for Surface Water (uFMSW) data. Further information on the mapping is provided in What is the updated Flood Map for Surface Water (Nov 2013) and uFMSW Basic Package Product Description (2013) reports.

2. It should be noted that certain locations not shown may be at risk of flooding from other sources. For example, areas susceptible to drainage system inadequacies or localised ponding; areas flooded due to debris blockage or areas adjacent to ordinary watercourses which have not been subject to hydraulic modelling.

**INTENDED USE**

This mapping is intended to provide a strategic overview of surface water flood risk within Epping Forest District and should not be used to assess flood risk for individual properties

**DISCLAIMER**

This document has been prepared in accordance with the scope of URS' appointment with its client and is subject to the terms of that appointment. It is addressed to and for the sole and confidential use and reliance of URS' client.

URS accepts no liability for any use of this document (or any model included or referred to herein) other than by its client and only for the purposes for which it was prepared and provided. No person other than the client may copy (in whole or in part) use or rely on the contents of this document, without the prior written permission of the Company Secretary of URS Infrastructure and Environment Ltd. Any advice, opinions, or recommendations within this document should be read and relied upon only in the context of the document as a whole. The contents of this document do not provide legal or tax advice or opinion.

**COPYRIGHT**

This map is reproduced from Ordnance Survey material with the permission of Ordnance Survey on behalf of the controller of Her Majesty's Stationery Office

© Crown copyright and database right 2015.

Contains Environment Agency data © Environment Agency and database right 2015.

DRAWN BY EB	CHECKED BY EG	DATE April 2015
SCALE @ A3 1 : 20,000		ISSUING OFFICE London

**EPPING FOREST DISTRICT  
COUNCIL LEVEL 1 SFRA UPDATE**

ENVIRONMENT AGENCY UPDATED  
FLOOD MAP FOR SURFACE WATER

Epping Forest District Council  
Civic Offices  
High Street  
Epping  
Essex, CM16 4BZ



URS Infrastructure & Environment Ltd  
6-8 Greencoat Place  
London, SW1P 1PL  
Tel: (020) 7798 5000



DRAWING NUMBER  
**FIGURE 7F**



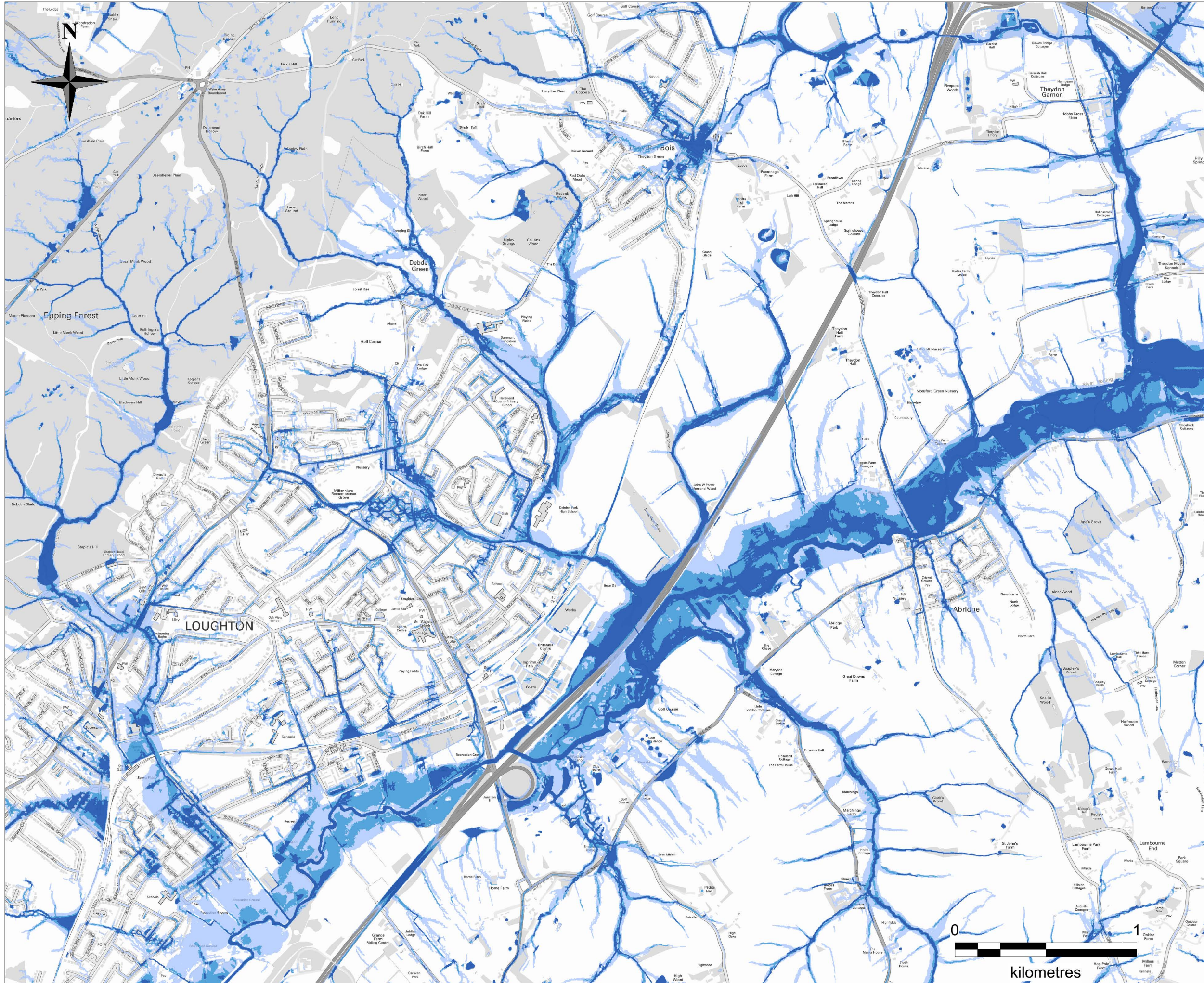

**KEY**  
 [Outline] Epping Forest District Council Boundary

**Surface Water Flood Extent**  
 [Dark Blue] 3.33% AEP (High Risk)  
 [Medium Blue] 1% AEP (Medium Risk)  
 [Light Blue] 0.1% AEP (Low Risk)

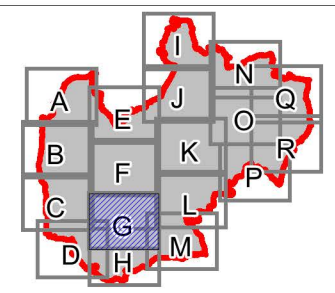

**NOTE**  
 1. Environment Agency updated Flood Map for Surface Water (uFM5W) data. Further information on the mapping is provided in What is the updated Flood Map for Surface Water (Nov 2013) and uFM5W Basic Package Product Description (2013) reports.  
 2. It should be noted that certain locations not shown may be at risk of flooding from other sources. For example, areas susceptible to drainage system inadequacies or localised ponding; areas flooded due to debris blockage or areas adjacent to ordinary watercourses which have not been subject to hydraulic modelling.

**INTENDED USE**  
 This mapping is intended to provide a strategic overview of surface water flood risk within Epping Forest District and should not be used to assess flood risk for individual properties

**DISCLAIMER**  
 This document has been prepared in accordance with the scope of URS' appointment with its client and is subject to the terms of that appointment. It is addressed to and for the sole and confidential use and reliance of URS' client. URS accepts no liability for any use of this document (or any model included or referred to herein) other than by its client and only for the purposes for which it was prepared and provided. No person other than the client may copy (in whole or in part) use or rely on the contents of this document, without the prior written permission of the Company Secretary of URS Infrastructure and Environment Ltd. Any advice, opinions, or recommendations within this document should be read and relied upon only in the context of the document as a whole. The contents of this document do not provide legal or tax advice or opinion.

**COPYRIGHT**  
 This map is reproduced from Ordnance Survey material with the permission of Ordnance Survey on behalf of the controller of Her Majesty's Stationery Office  
 © Crown copyright and database right 2015.  
 Contains Environment Agency data © Environment Agency and database right 2015.

DRAWN BY EB	CHECKED BY EG	DATE April 2015
SCALE @ A3 1 : 20,000		ISSUING OFFICE London

**EPPING FOREST DISTRICT  
 COUNCIL LEVEL 1 SFRA UPDATE**  
 ENVIRONMENT AGENCY UPDATED  
 FLOOD MAP FOR SURFACE WATER

Epping Forest District Council  
 Civic Offices  
 High Street  
 Epping  
 Essex, CM16 4BZ



URS Infrastructure & Environment Ltd  
 6-8 Greencoat Place  
 London, SW1P 1PL  
 Tel: (020) 7798 5000



DRAWING NUMBER  
**FIGURE 7G**



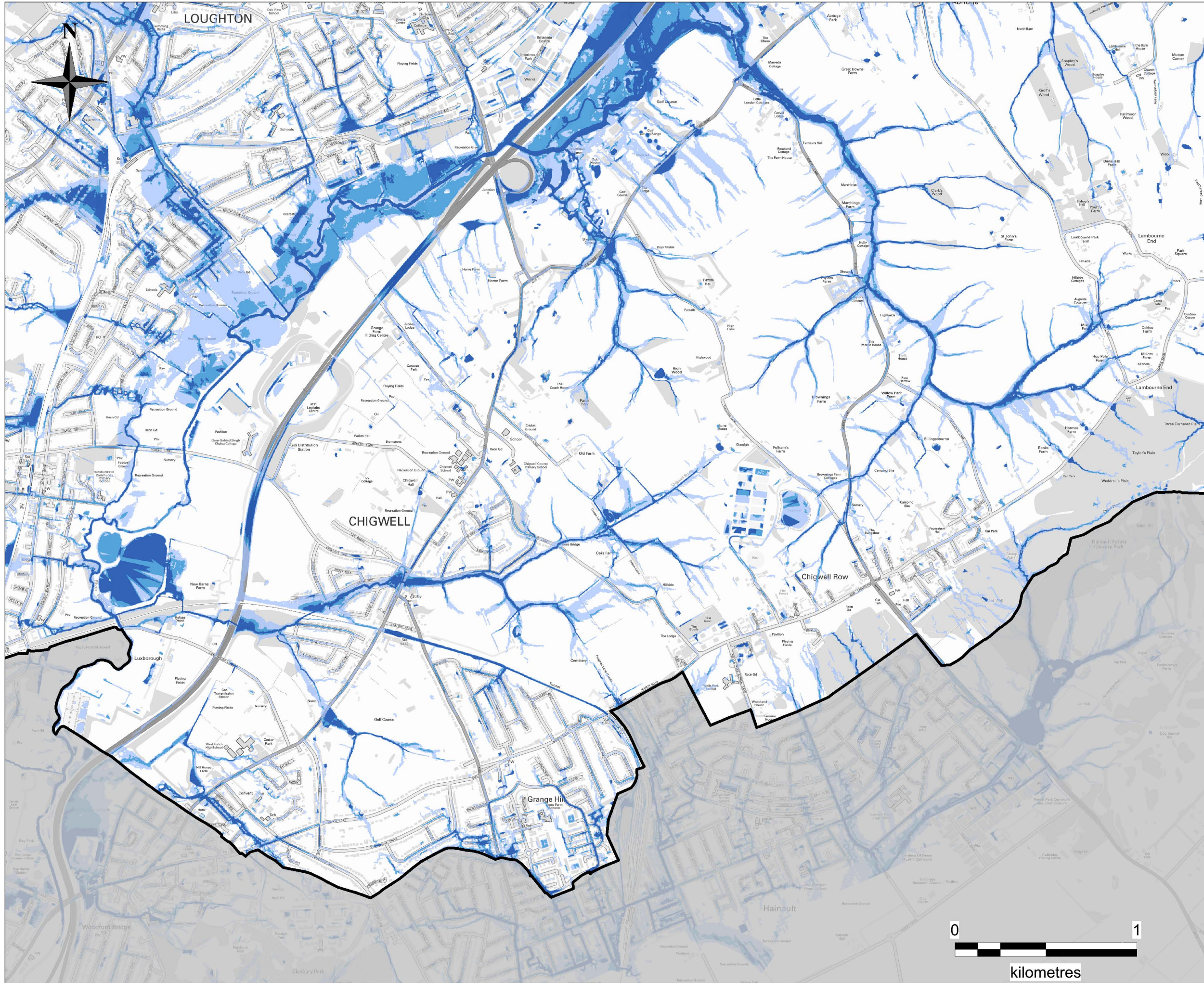

**KEY**  
 [Black outline] Epping Forest District Council Boundary

**Surface Water Flood Extent**  
 [Dark blue] 3.33% AEP (High Risk)  
 [Medium blue] 1% AEP (Medium Risk)  
 [Light blue] 0.1% AEP (Low Risk)

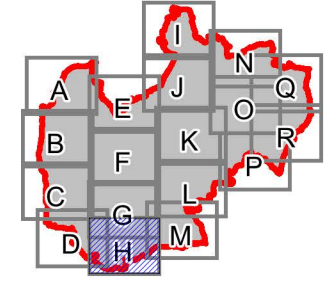

**NOTE**  
 1. Environment Agency updated Flood Map for Surface Water (uFMSW) data. Further information on the mapping is provided in What is the updated Flood Map for Surface Water (Nov 2013) and uFMSW Basic Package Product Description (2013) reports.  
 2. It should be noted that certain locations not shown may be at risk of flooding from other sources. For example, areas susceptible to drainage system inadequacies or localised ponding; areas flooded due to debris blockage or areas adjacent to ordinary watercourses which have not been subject to hydraulic modelling.

**INTENDED USE**  
 This mapping is intended to provide a strategic overview of surface water flood risk within Epping Forest District and should not be used to assess flood risk for individual properties

**DISCLAIMER**  
 This document has been prepared in accordance with the scope of URS' appointment with its client and is subject to the terms of that appointment. It is addressed to and for the sole and confidential use and reliance of URS' client. URS accepts no liability for any use of this document (or any model included or referred to herein) other than by its client and only for the purposes for which it was prepared and provided. No person other than the client may copy (in whole or in part) use or rely on the contents of this document, without the prior written permission of the Company Secretary of URS Infrastructure and Environment Ltd. Any advice, opinions, or recommendations within this document should be read and relied upon only in the context of the document as a whole. The contents of this document do not provide legal or tax advice or opinion.

**COPYRIGHT**  
 This map is reproduced from Ordnance Survey material with the permission of Ordnance Survey on behalf of the controller of Her Majesty's Stationery Office.  
 © Crown copyright and database right 2015.  
 Contains Environment Agency data © Environment Agency and database right 2015.

DRAWN BY EB	CHECKED BY EG	DATE April 2015
SCALE @ A3 1 : 20,000		ISSUING OFFICE London

**EPPING FOREST DISTRICT COUNCIL LEVEL 1 SFRA UPDATE**

**ENVIRONMENT AGENCY UPDATED FLOOD MAP FOR SURFACE WATER**

Epping Forest District Council  
 Civic Offices  
 High Street  
 Epping  
 Essex, CM16 4BZ



URS Infrastructure & Environment Ltd  
 6-8 Greencoat Place  
 London, SW1P 1PL  
 Tel: (020) 7798 5000



DRAWING NUMBER  
**FIGURE 7H**

N:\Water\Current Projects\47065671 Epping Forest Level 1 SFRA\06 GISWOR



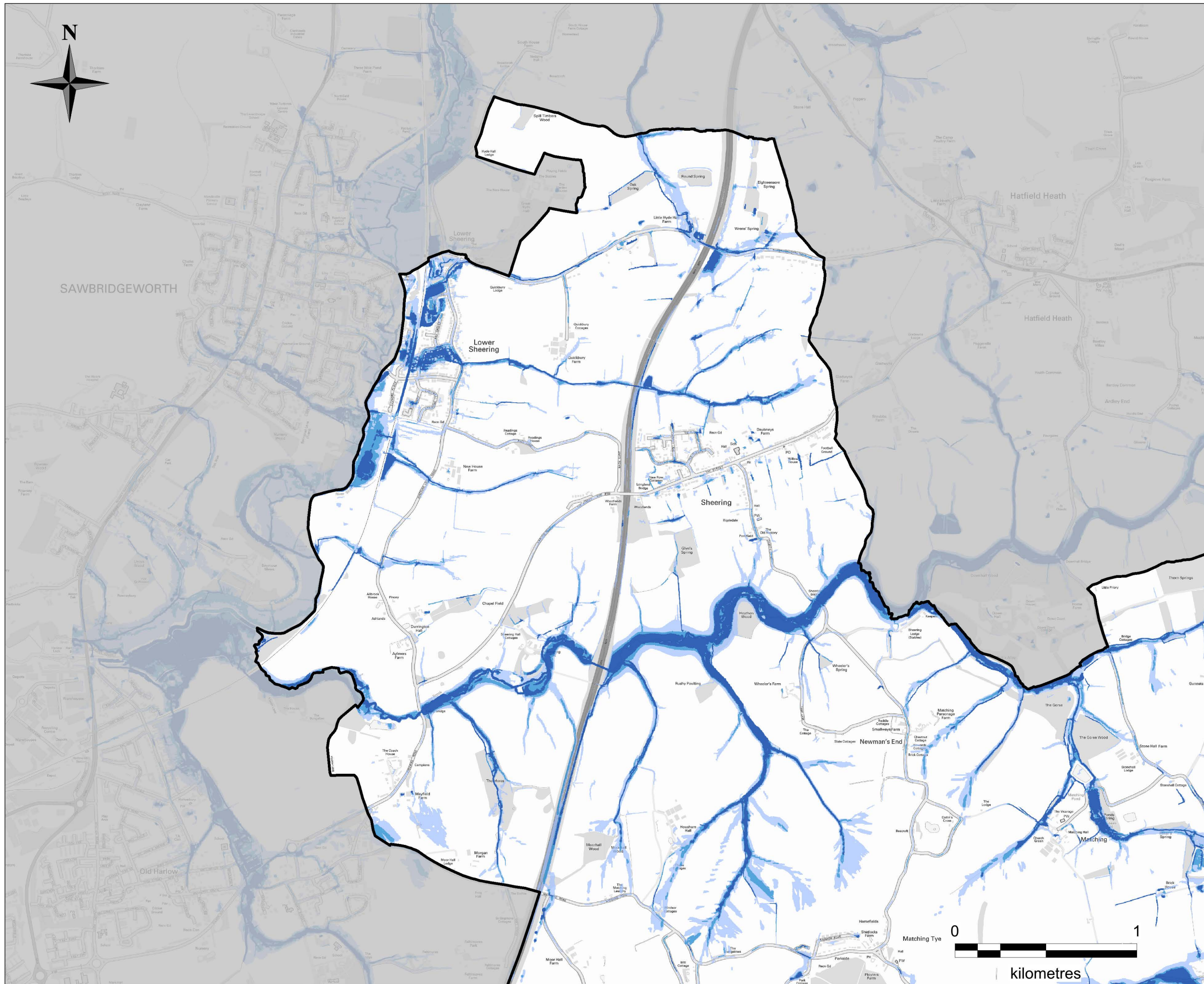

**KEY**

- Epping Forest District Council Boundary
- Surface Water Flood Extent**
- 3.33% AEP (High Risk)
- 1% AEP (Medium Risk)
- 0.1% AEP (Low Risk)

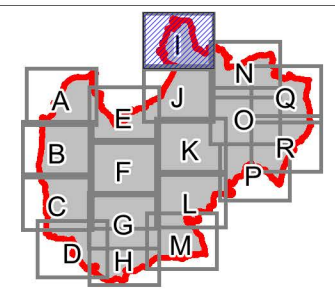

**NOTE**

1. Environment Agency updated Flood Map for Surface Water (uFMSW) data. Further information on the mapping is provided in What is the updated Flood Map for Surface Water (Nov 2013) and uFMSW Basic Package Product Description (2013) reports.
2. It should be noted that certain locations not shown may be at risk of flooding from other sources. For example, areas susceptible to drainage system inadequacies or localised ponding; areas flooded due to debris blockage or areas adjacent to ordinary watercourses which have not been subject to hydraulic modelling.

**INTENDED USE**  
This mapping is intended to provide a strategic overview of surface water flood risk within Epping Forest District and should not be used to assess flood risk for individual properties

**DISCLAIMER**  
This document has been prepared in accordance with the scope of URS' appointment with its client and is subject to the terms of that appointment. It is addressed to and for the sole and confidential use and reliance of URS' client. URS accepts no liability for any use of this document (or any model included or referred to herein) other than by its client and only for the purposes for which it was prepared and provided. No person other than the client may copy (in whole or in part) use or rely on the contents of this document, without the prior written permission of the Company Secretary of URS Infrastructure and Environment Ltd. Any advice, opinions, or recommendations within this document should be read and relied upon only in the context of the document as a whole. The contents of this document do not provide legal or tax advice or opinion.

**COPYRIGHT**  
This map is reproduced from Ordnance Survey material with the permission of Ordnance Survey on behalf of the controller of Her Majesty's Stationary Office.  
© Crown copyright and database right 2015.  
Contains Environment Agency data © Environment Agency and database right 2015.

DRAWN BY EB	CHECKED BY EG	DATE April 2015
SCALE @ A3 1 : 20,000		ISSUING OFFICE London

**EPPING FOREST DISTRICT  
COUNCIL LEVEL 1 SFRA UPDATE**

ENVIRONMENT AGENCY UPDATED  
FLOOD MAP FOR SURFACE WATER

Epping Forest District Council  
Civic Offices  
High Street  
Epping  
Essex, CM16 4BZ



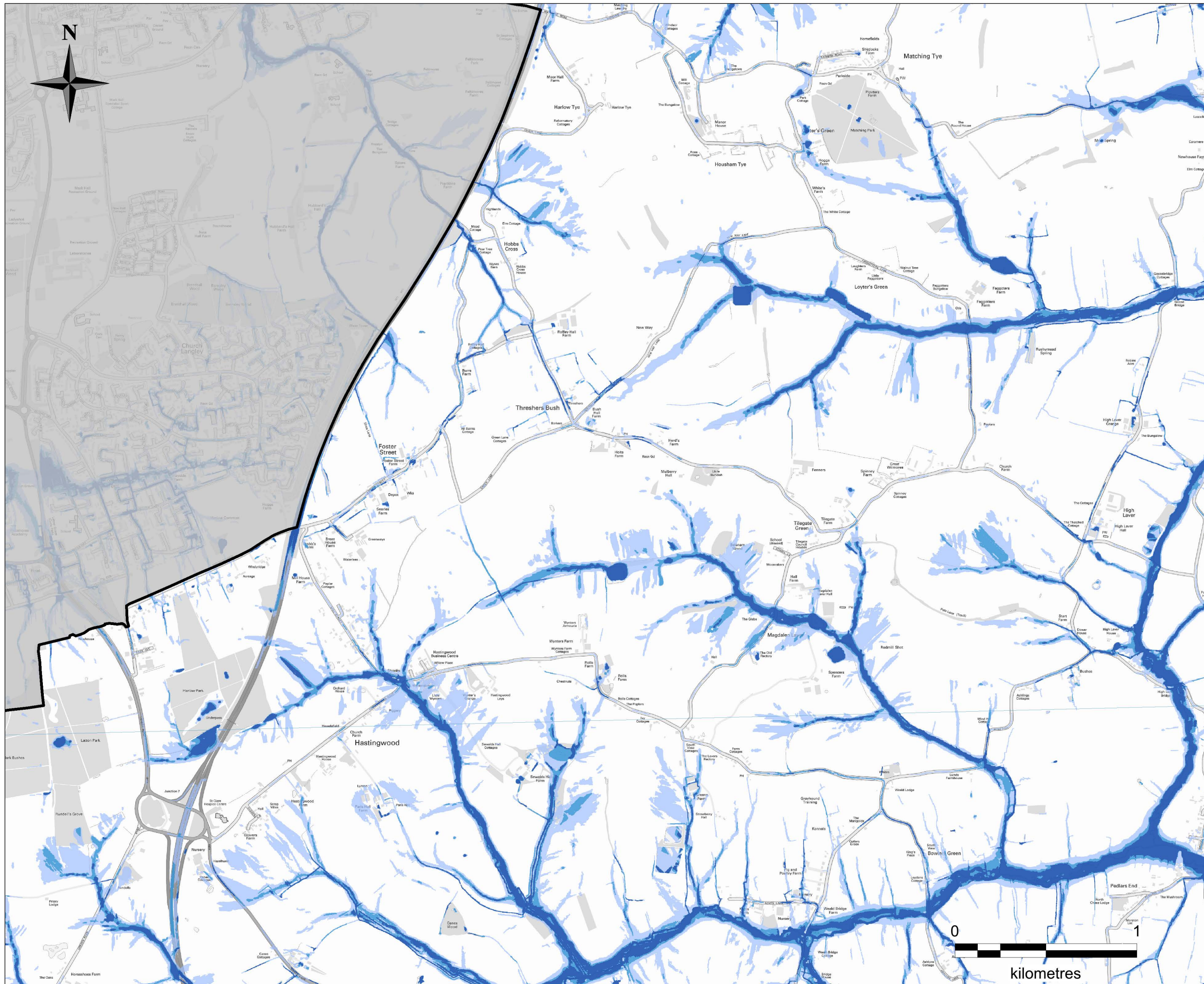

URS Infrastructure & Environment Ltd  
6-8 Greencoat Place  
London, SW1P 1PL  
Tel: (020) 7798 5000

DRAWING NUMBER  
**FIGURE 71**





**KEY**

-  Epping Forest District Council Boundary
- Surface Water Flood Extent**
-  3.33% AEP (High Risk)
-  1% AEP (Medium Risk)
-  0.1% AEP (Low Risk)

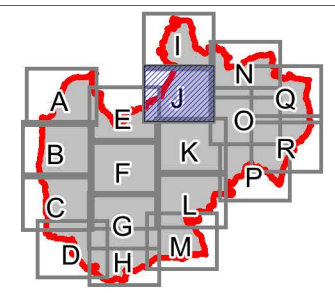

**NOTE**

1. Environment Agency updated Flood Map for Surface Water (uFMFSW) data. Further information on the mapping is provided in What is the updated Flood Map for Surface Water (Nov 2013) and uFMFSW Basic Package Product Description (2013) reports.
2. It should be noted that certain locations not shown may be at risk of flooding from other sources. For example, areas susceptible to drainage system inadequacies or localised ponding; areas flooded due to debris blockage or areas adjacent to ordinary watercourses which have not been subject to hydraulic modelling.

**INTENDED USE**

This mapping is intended to provide a strategic overview of surface water flood risk within Epping Forest District and should not be used to assess flood risk for individual properties

**DISCLAIMER**

This document has been prepared in accordance with the scope of URS' appointment with its client and is subject to the terms of that appointment. It is addressed to and for the sole and confidential use and reliance of URS' client. URS accepts no liability for any use of this document (or any model included or referred to herein) other than by its client and only for the purposes for which it was prepared and provided. No person other than the client may copy (in whole or in part) use or rely on the contents of this document, without the prior written permission of the Company Secretary of URS Infrastructure and Environment Ltd. Any advice, opinions, or recommendations within this document should be read and relied upon only in the context of the document as a whole. The contents of this document do not provide legal or tax advice or opinion.

**COPYRIGHT**

This map is reproduced from Ordnance Survey material with the permission of Ordnance Survey on behalf of the controller of Her Majesty's Stationary Office  
 © Crown copyright and database right 2015.  
 Contains Environment Agency data © Environment Agency and database right 2015.

DRAWN BY EB	CHECKED BY EG	DATE APRIL 2015
SCALE @ A3 1 : 20,000		ISSUING OFFICE London

**EPPING FOREST DISTRICT  
COUNCIL LEVEL 1 SFRA UPDATE**

**ENVIRONMENT AGENCY UPDATED  
FLOOD MAP FOR SURFACE WATER**

Epping Forest District Council  
 Civic Offices  
 High Street  
 Epping  
 Essex, CM16 4BZ



URS Infrastructure & Environment Ltd  
 6-8 Greencoat Place  
 London, SW1P 1PL  
 Tel: (020) 7798 5000



DRAWING NUMBER  
**FIGURE 7J**



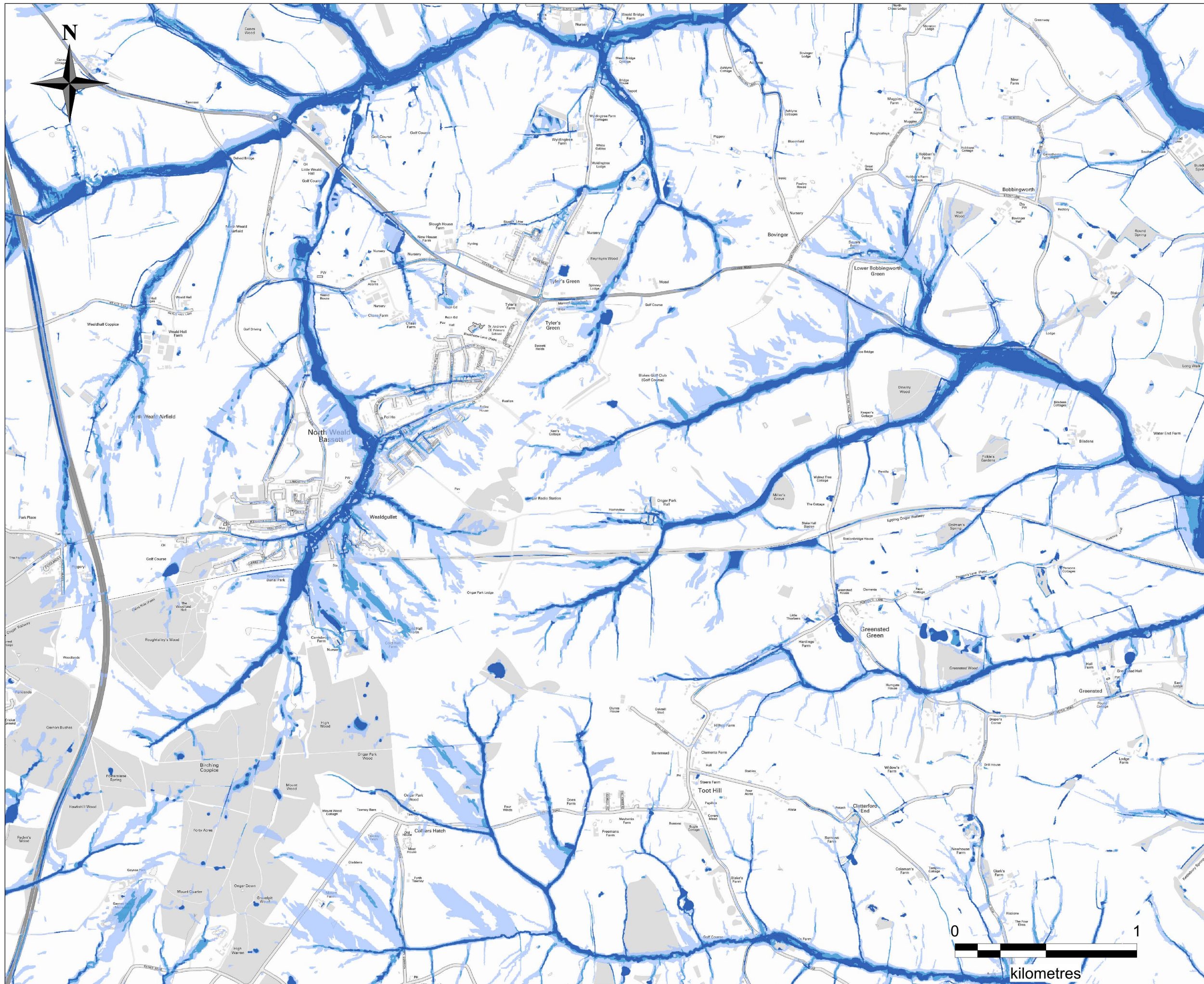

**KEY**

□ Epping Forest District Council Boundary

**Surface Water Flood Extent**

- 3.33% AEP (High Risk)
- 1% AEP (Medium Risk)
- 0.1% AEP (Low Risk)

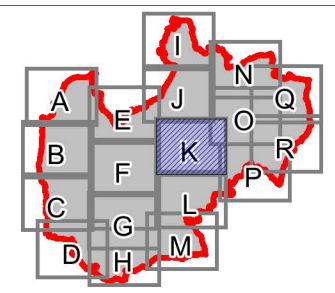

**NOTE**

1. Environment Agency updated Flood Map for Surface Water (uFMSW) data. Further information on the mapping is provided in What is the updated Flood Map for Surface Water (Nov 2013) and uFMSW Basic Package Product Description (2013) reports.

2. It should be noted that certain locations not shown may be at risk of flooding from other sources. For example, areas susceptible to drainage system inadequacies or localised ponding; areas flooded due to debris blockage or areas adjacent to ordinary watercourses which have not been subject to hydraulic modelling.

**INTENDED USE**

This mapping is intended to provide a strategic overview of surface water flood risk within Epping Forest District and should not be used to assess flood risk for individual properties

**DISCLAIMER**

This document has been prepared in accordance with the scope of URS' appointment with its client and is subject to the terms of that appointment. It is addressed to and for the sole and confidential use and reliance of URS' client. URS accepts no liability for any use of this document (or any model included or referred to herein) other than by its client and only for the purposes for which it was prepared and provided. No person other than the client may copy (in whole or in part) use or rely on the contents of this document, without the prior written permission of the Company Secretary of URS Infrastructure and Environment Ltd. Any advice, opinions, or recommendations within this document should be read and relied upon only in the context of the document as a whole. The contents of this document do not provide legal or tax advice or opinion.

**COPYRIGHT**

This map is reproduced from Ordnance Survey material with the permission of Ordnance Survey on behalf of the controller of Her Majesty's Stationary Office  
 © Crown copyright and database right 2015.  
 Contains Environment Agency data © Environment Agency and database right 2015.

DRAWN BY EB	CHECKED BY EG	DATE APRIL 2015
SCALE @ A3 1 : 20,000		ISSUING OFFICE London

**EPPING FOREST DISTRICT  
COUNCIL LEVEL 1 SFRA UPDATE**

**ENVIRONMENT AGENCY UPDATED  
FLOOD MAP FOR SURFACE WATER**

Epping Forest District Council  
 Civic Offices  
 High Street  
 Epping  
 Essex, CM16 4BZ



URS Infrastructure & Environment Ltd  
 6-8 Greencoat Place  
 London, SW1P 1PL  
 Tel: (020) 7798 5000



DRAWING NUMBER  
**FIGURE 7K**



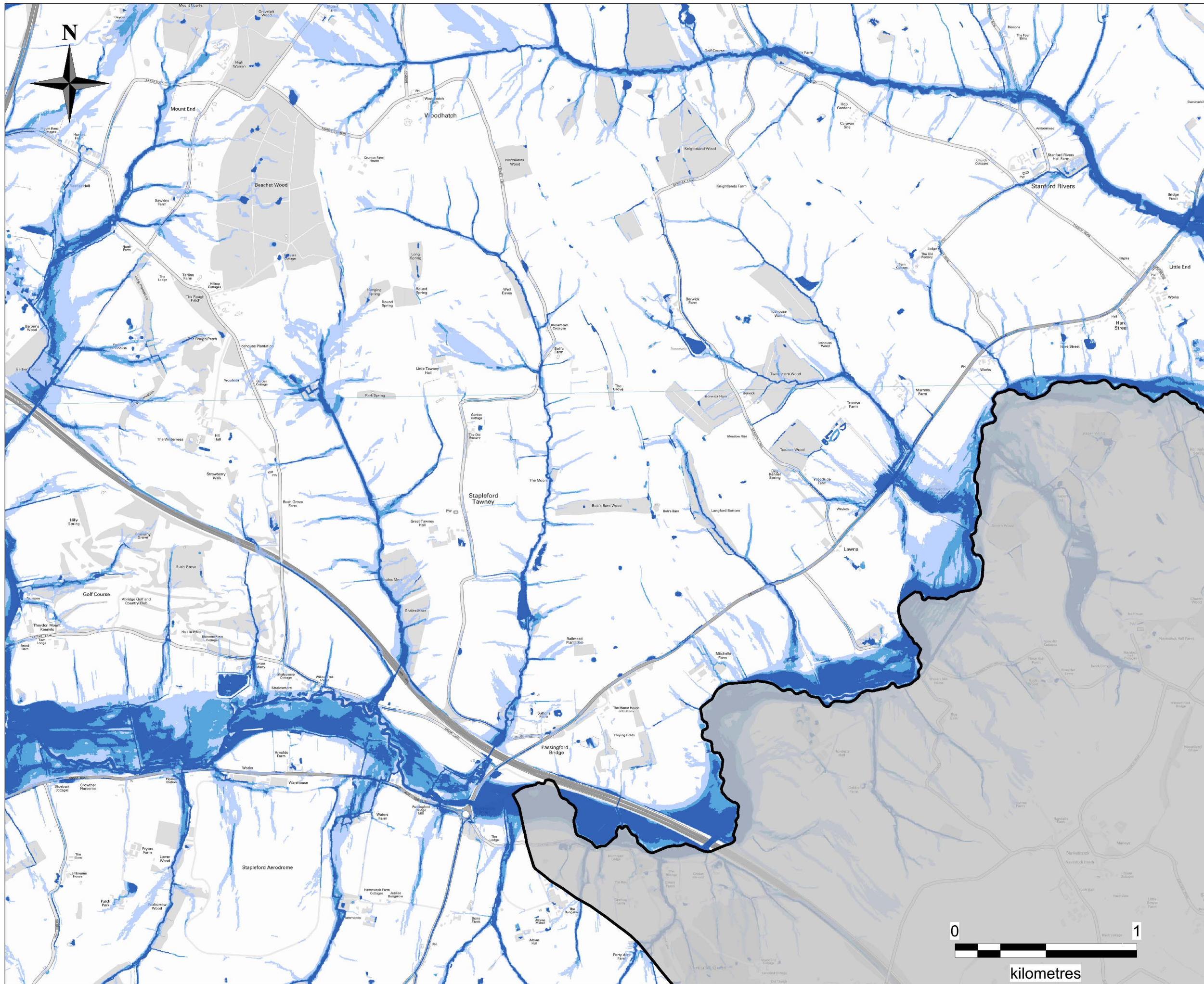

**KEY**  
 [Outline] Epping Forest District Council Boundary

**Surface Water Flood Extent**  
 [Dark Blue] 3.33% AEP (High Risk)  
 [Medium Blue] 1% AEP (Medium Risk)  
 [Light Blue] 0.1% AEP (Low Risk)

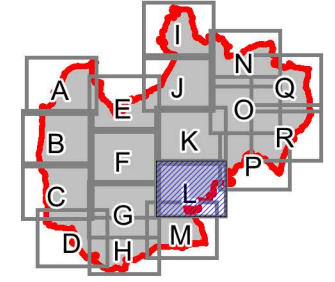

**NOTE**  
 1. Environment Agency updated Flood Map for Surface Water (uFMFSW) data. Further information on the mapping is provided in What is the updated Flood Map for Surface Water (Nov 2013) and uFMFSW Basic Package Product Description (2013) reports.  
 2. It should be noted that certain locations not shown may be at risk of flooding from other sources. For example, areas susceptible to drainage system inadequacies or localised ponding; areas flooded due to debris blockage or areas adjacent to ordinary watercourses which have not been subject to hydraulic modelling.

**INTENDED USE**  
 This mapping is intended to provide a strategic overview of surface water flood risk within Epping Forest District and should not be used to assess flood risk for individual properties

**DISCLAIMER**  
 This document has been prepared in accordance with the scope of URS' appointment with its client and is subject to the terms of that appointment. It is addressed to and for the sole and confidential use and reliance of URS' client. URS accepts no liability for any use of this document (or any model included or referred to herein) other than by its client and only for the purposes for which it was prepared and provided. No person other than the client may copy (in whole or in part) use or rely on the contents of this document, without the prior written permission of the Company Secretary of URS Infrastructure and Environment Ltd. Any advice, opinions, or recommendations within this document should be read and relied upon only in the context of the document as a whole. The contents of this document do not provide legal or tax advice or opinion.

**COPYRIGHT**  
 This map is reproduced from Ordnance Survey material with the permission of Ordnance Survey on behalf of the controller of Her Majesty's Stationery Office  
 © Crown copyright and database right 2015.  
 Contains Environment Agency data © Environment Agency and database right 2015.

DRAWN BY EB	CHECKED BY EG	DATE APRIL 2015
SCALE @ A3 1 : 20,000		ISSUING OFFICE London

**EPPING FOREST DISTRICT COUNCIL LEVEL 1 SFRA UPDATE**

**ENVIRONMENT AGENCY UPDATED FLOOD MAP FOR SURFACE WATER**

Epping Forest District Council  
 Civic Offices  
 High Street  
 Epping  
 Essex, CM16 4BZ



URS Infrastructure & Environment Ltd  
 6-8 Greencoat Place  
 London, SW1P 1PL  
 Tel: (020) 7798 5000



DRAWING NUMBER  
**FIGURE 7L**



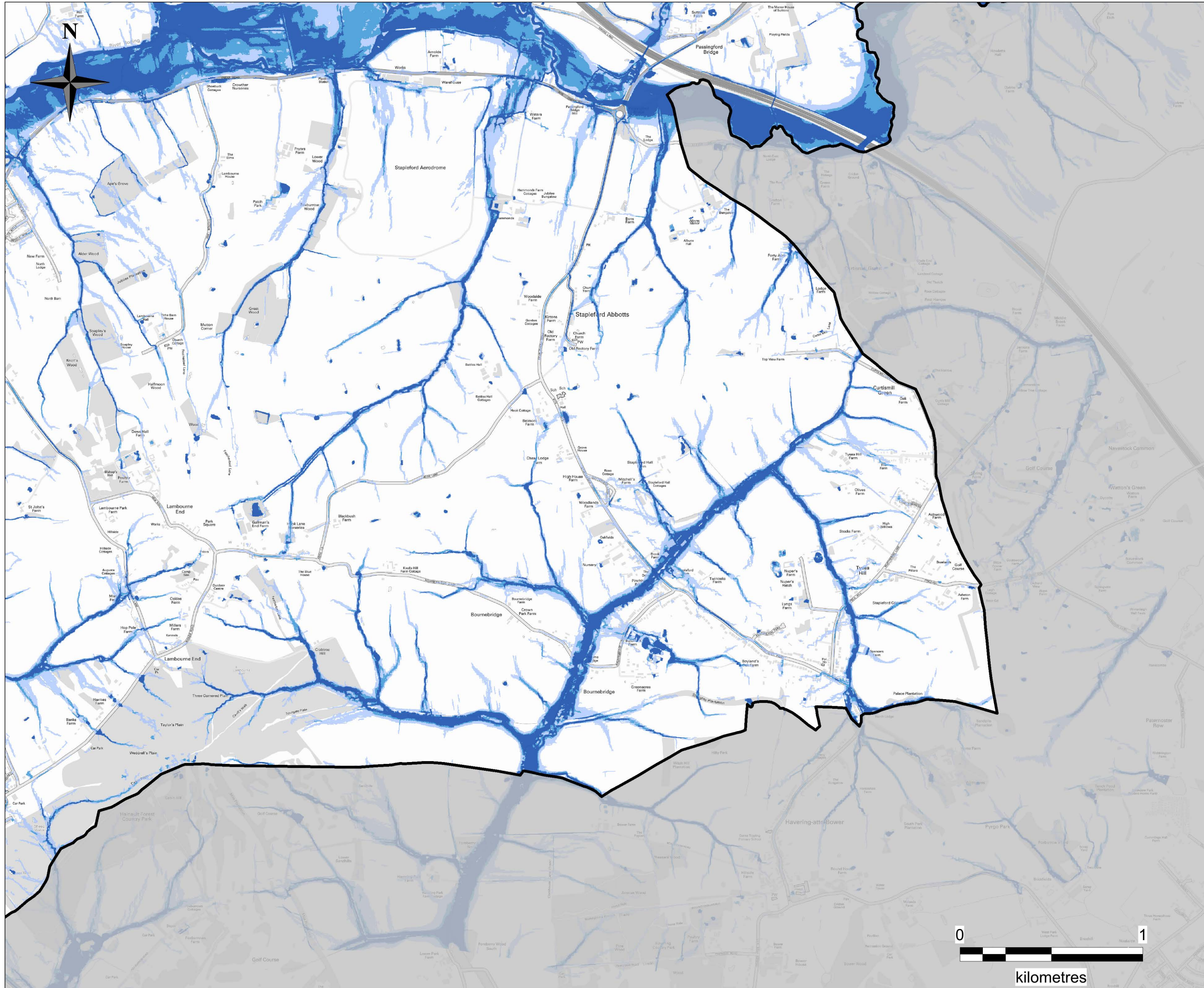

**KEY**  
 [Outline] Epping Forest District Council Boundary

**Surface Water Flood Extent**  
 [Darkest Blue] 3.33% AEP (High Risk)  
 [Medium Blue] 1% AEP (Medium Risk)  
 [Light Blue] 0.1% AEP (Low Risk)

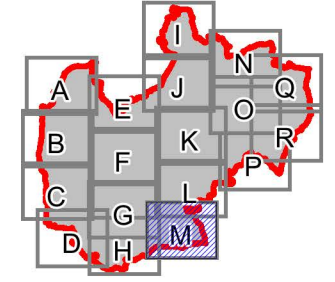

**NOTE**  
 1. Environment Agency updated Flood Map for Surface Water (uFMSW) data. Further information on the mapping is provided in What is the updated Flood Map for Surface Water (Nov 2013) and uFMSW Basic Package Product Description (2013) reports.  
 2. It should be noted that certain locations not shown may be at risk of flooding from other sources. For example, areas susceptible to drainage system inadequacies or localised ponding; areas flooded due to debris blockage or areas adjacent to ordinary watercourses which have not been subject to hydraulic modelling.

**INTENDED USE**  
 This mapping is intended to provide a strategic overview of surface water flood risk within Epping Forest District and should not be used to assess flood risk for individual properties

**DISCLAIMER**  
 This document has been prepared in accordance with the scope of URS' appointment with its client and is subject to the terms of that appointment. It is addressed to and for the sole and confidential use and reliance of URS' client. URS accepts no liability for any use of this document (or any model included or referred to herein) other than by its client and only for the purposes for which it was prepared and provided. No person other than the client may copy (in whole or in part) use or rely on the contents of this document, without the prior written permission of the Company Secretary of URS Infrastructure and Environment Ltd. Any advice, opinions, or recommendations within this document should be read and relied upon only in the context of the document as a whole. The contents of this document do not provide legal or tax advice or opinion.

**COPYRIGHT**  
 This map is reproduced from Ordnance Survey material with the permission of Ordnance Survey on behalf of the controller of Her Majesty's Stationery Office  
 © Crown copyright and database right 2015.  
 Contains Environment Agency data © Environment Agency and database right 2015.

DRAWN BY EB	CHECKED BY EG	DATE APRIL 2015
SCALE @ A3 1 : 20,000		ISSUING OFFICE London

**EPPING FOREST DISTRICT COUNCIL LEVEL 1 SFRA UPDATE**

**ENVIRONMENT AGENCY UPDATED FLOOD MAP FOR SURFACE WATER**

Epping Forest District Council  
 Civic Offices  
 High Street  
 Epping  
 Essex, CM16 4BZ



URS Infrastructure & Environment Ltd  
 6-8 Greencoat Place  
 London, SW1P 1PL  
 Tel: (020) 7798 5000



DRAWING NUMBER  
**FIGURE 7M**



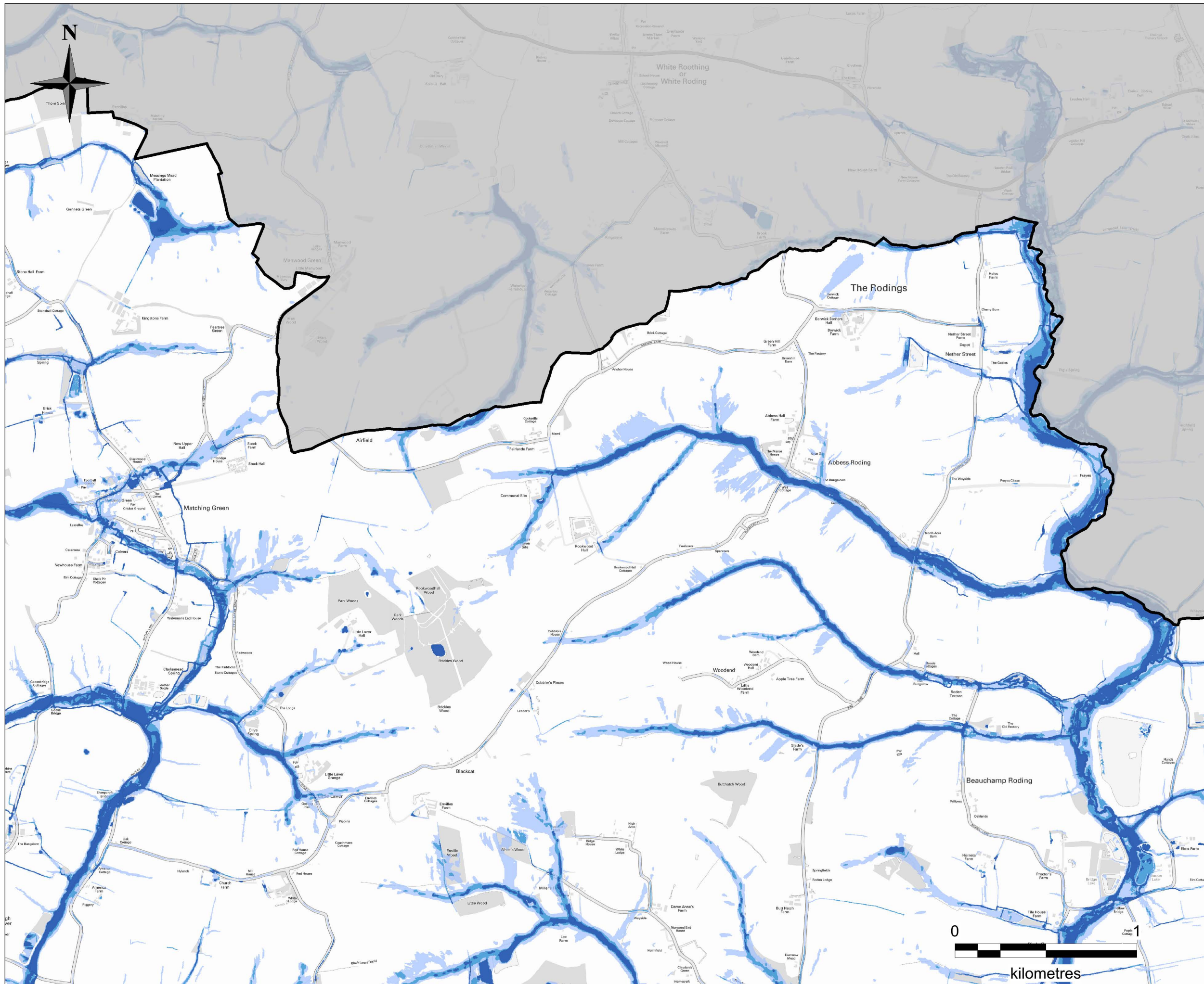

**KEY**

- Epping Forest District Council Boundary
- Surface Water Flood Extent**
- 3.33% AEP (High Risk)
- 1% AEP (Medium Risk)
- 0.1% AEP (Low Risk)

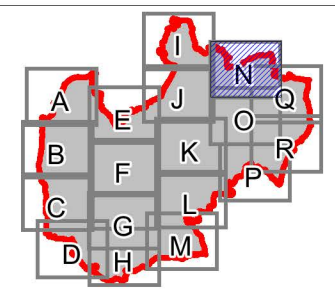

**NOTE**

1. Environment Agency updated Flood Map for Surface Water (uFMSW) data. Further information on the mapping is provided in What is the updated Flood Map for Surface Water (Nov 2013) and uFMSW Basic Package Product Description (2013) reports.
2. It should be noted that certain locations not shown may be at risk of flooding from other sources. For example, areas susceptible to drainage system inadequacies or localised ponding; areas flooded due to debris blockage or areas adjacent to ordinary watercourses which have not been subject to hydraulic modelling.

**INTENDED USE**

This mapping is intended to provide a strategic overview of surface water flood risk within Epping Forest District and should not be used to assess flood risk for individual properties

**DISCLAIMER**

This document has been prepared in accordance with the scope of URS' appointment with its client and is subject to the terms of that appointment. It is addressed to and for the sole and confidential use and reliance of URS' client. URS accepts no liability for any use of this document (or any model included or referred to herein) other than by its client and only for the purposes for which it was prepared and provided. No person other than the client may copy (in whole or in part) use or rely on the contents of this document, without the prior written permission of the Company Secretary of URS Infrastructure and Environment Ltd. Any advice, opinions, or recommendations within this document should be read and relied upon only in the context of the document as a whole. The contents of this document do not provide legal or tax advice or opinion.

**COPYRIGHT**

This map is reproduced from Ordnance Survey material with the permission of Ordnance Survey on behalf of the controller of Her Majesty's Stationary Office  
 © Crown copyright and database right 2015.  
 Contains Environment Agency data © Environment Agency and database right 2015.

DRAWN BY EB	CHECKED BY EG	DATE APRIL 2015
SCALE @ A3 1 : 20,000		ISSUING OFFICE London

**EPPING FOREST DISTRICT COUNCIL LEVEL 1 SFRA UPDATE**

**ENVIRONMENT AGENCY UPDATED FLOOD MAP FOR SURFACE WATER**

Epping Forest District Council  
 Civic Offices  
 High Street  
 Epping  
 Essex, CM16 4BZ



URS Infrastructure & Environment Ltd  
 6-8 Greencoat Place  
 London, SW1P 1PL  
 Tel: (020) 7798 5000



DRAWING NUMBER  
**FIGURE 7N**





**KEY**

□ Epping Forest District Council Boundary

**Surface Water Flood Extent**

- 3.33% AEP (High Risk)
- 1% AEP (Medium Risk)
- 0.1% AEP (Low Risk)

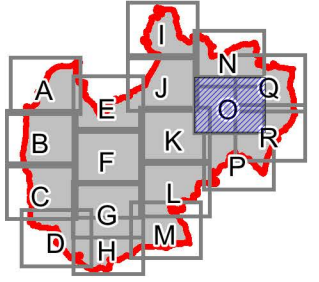

**NOTE**

1. Environment Agency updated Flood Map for Surface Water (uFMSW) data. Further information on the mapping is provided in What is the updated Flood Map for Surface Water (Nov 2013) and uFMSW Basic Package Product Description (2013) reports.
2. It should be noted that certain locations not shown may be at risk of flooding from other sources. For example, areas susceptible to drainage system inadequacies or localised ponding; areas flooded due to debris blockage or areas adjacent to ordinary watercourses which have not been subject to hydraulic modelling.

**INTENDED USE**

This mapping is intended to provide a strategic overview of surface water flood risk within Epping Forest District and should not be used to assess flood risk for individual properties

**DISCLAIMER**

This document has been prepared in accordance with the scope of URS' appointment with its client and is subject to the terms of that appointment. It is addressed to and for the sole and confidential use and reliance of URS' client. URS accepts no liability for any use of this document (or any model included or referred to herein) other than by its client and only for the purposes for which it was prepared and provided. No person other than the client may copy (in whole or in part) use or rely on the contents of this document, without the prior written permission of the Company Secretary of URS Infrastructure and Environment Ltd. Any advice, opinions, or recommendations within this document should be read and relied upon only in the context of the document as a whole. The contents of this document do not provide legal or tax advice or opinion.

**COPYRIGHT**

This map is reproduced from Ordnance Survey material with the permission of Ordnance Survey on behalf of the controller of Her Majesty's Stationery Office  
 © Crown copyright and database right 2015.  
 Contains Environment Agency data © Environment Agency and database right 2015.

DRAWN BY EB	CHECKED BY EG	DATE APRIL 2015
SCALE @ A3 1 : 20,000		ISSUING OFFICE London

**EPPING FOREST DISTRICT  
COUNCIL LEVEL 1 SFRA UPDATE**

ENVIRONMENT AGENCY UPDATED  
FLOOD MAP FOR SURFACE WATER

Epping Forest District Council  
 Civic Offices  
 High Street  
 Epping  
 Essex, CM16 4BZ



URS Infrastructure & Environment Ltd  
 6-8 Greencoat Place  
 London, SW1P 1PL  
 Tel: (020) 7798 5000





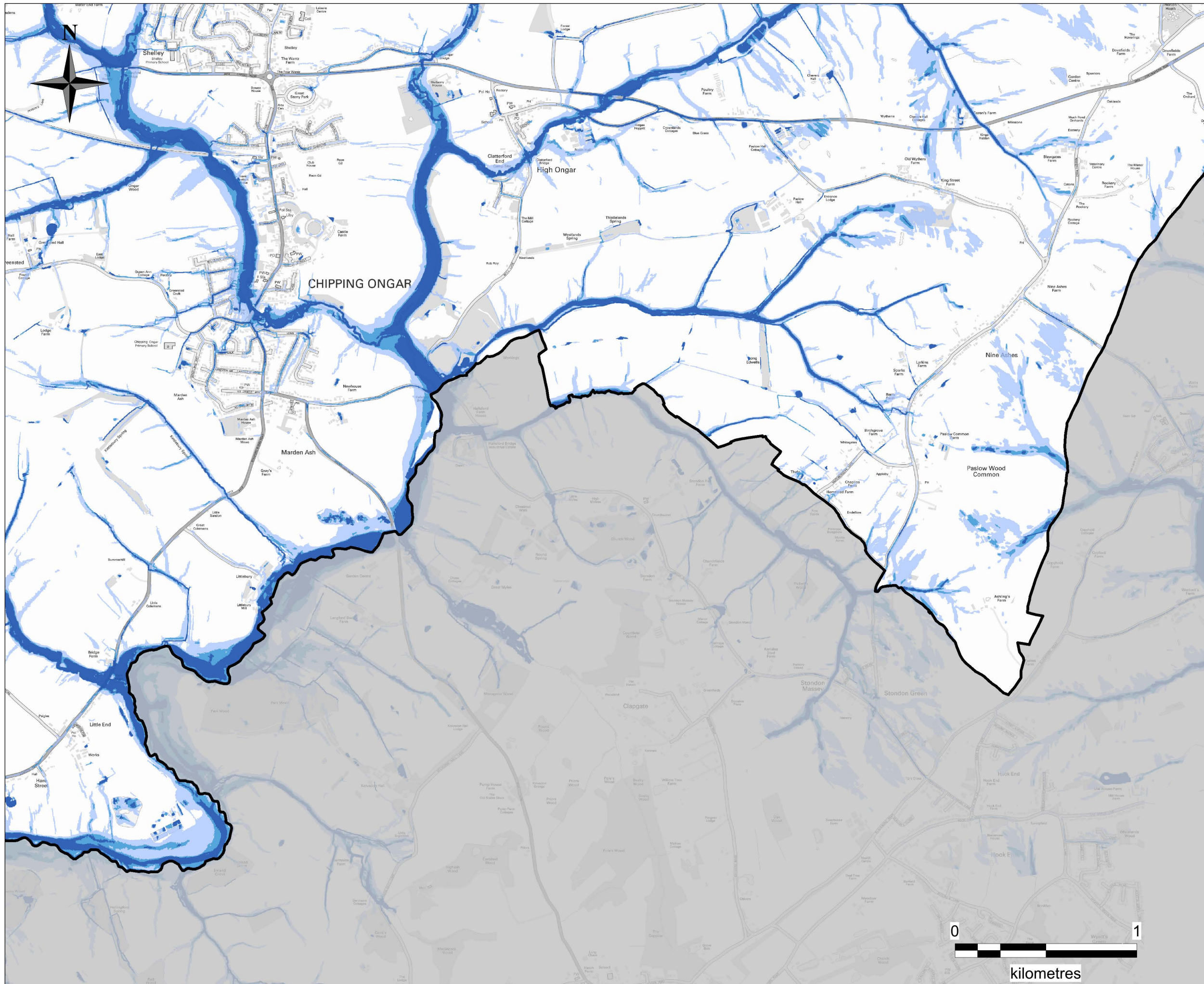

DRAWING NUMBER  
**FIGURE 70**





**KEY**

-  Epping Forest District Council Boundary
- Surface Water Flood Extent**
-  3.33% AEP (High Risk)
-  1% AEP (Medium Risk)
-  0.1% AEP (Low Risk)

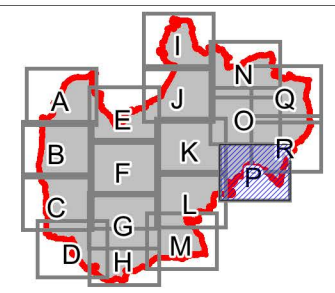

**NOTE**

- Environment Agency updated Flood Map for Surface Water (uFMSW) data. Further information on the mapping is provided in What is the updated Flood Map for Surface Water (Nov 2013) and uFMSW Basic Package Product Description (2013) reports.
- It should be noted that certain locations not shown may be at risk of flooding from other sources. For example, areas susceptible to drainage system inadequacies or localised ponding; areas flooded due to debris blockage or areas adjacent to ordinary watercourses which have not been subject to hydraulic modelling.

**INTENDED USE**

This mapping is intended to provide a strategic overview of surface water flood risk within Epping Forest District and should not be used to assess flood risk for individual properties

**DISCLAIMER**

This document has been prepared in accordance with the scope of URS' appointment with its client and is subject to the terms of that appointment. It is addressed to and for the sole and confidential use and reliance of URS' client. URS accepts no liability for any use of this document (or any model included or referred to herein) other than by its client and only for the purposes for which it was prepared and provided. No person other than the client may copy (in whole or in part) use or rely on the contents of this document, without the prior written permission of the Company Secretary of URS Infrastructure and Environment Ltd. Any advice, opinions, or recommendations within this document should be read and relied upon only in the context of the document as a whole. The contents of this document do not provide legal or tax advice or opinion.

**COPYRIGHT**

This map is reproduced from Ordnance Survey material with the permission of Ordnance Survey on behalf of the controller of Her Majesty's Stationery Office.  
 © Crown copyright and database right 2015.  
 Contains Environment Agency data © Environment Agency and database right 2015.

DRAWN BY EB	CHECKED BY EG	DATE APRIL 2015
SCALE @ A3 1 : 20,000		ISSUING OFFICE London

**EPPING FOREST DISTRICT COUNCIL LEVEL 1 SFRA UPDATE**

**ENVIRONMENT AGENCY UPDATED FLOOD MAP FOR SURFACE WATER**

Epping Forest District Council  
 Civic Offices  
 High Street  
 Epping  
 Essex, CM16 4BZ



URS Infrastructure & Environment Ltd  
 6-8 Greencoat Place  
 London, SW1P 1PL  
 Tel: (020) 7798 5000



DRAWING NUMBER  
**FIGURE 7P**



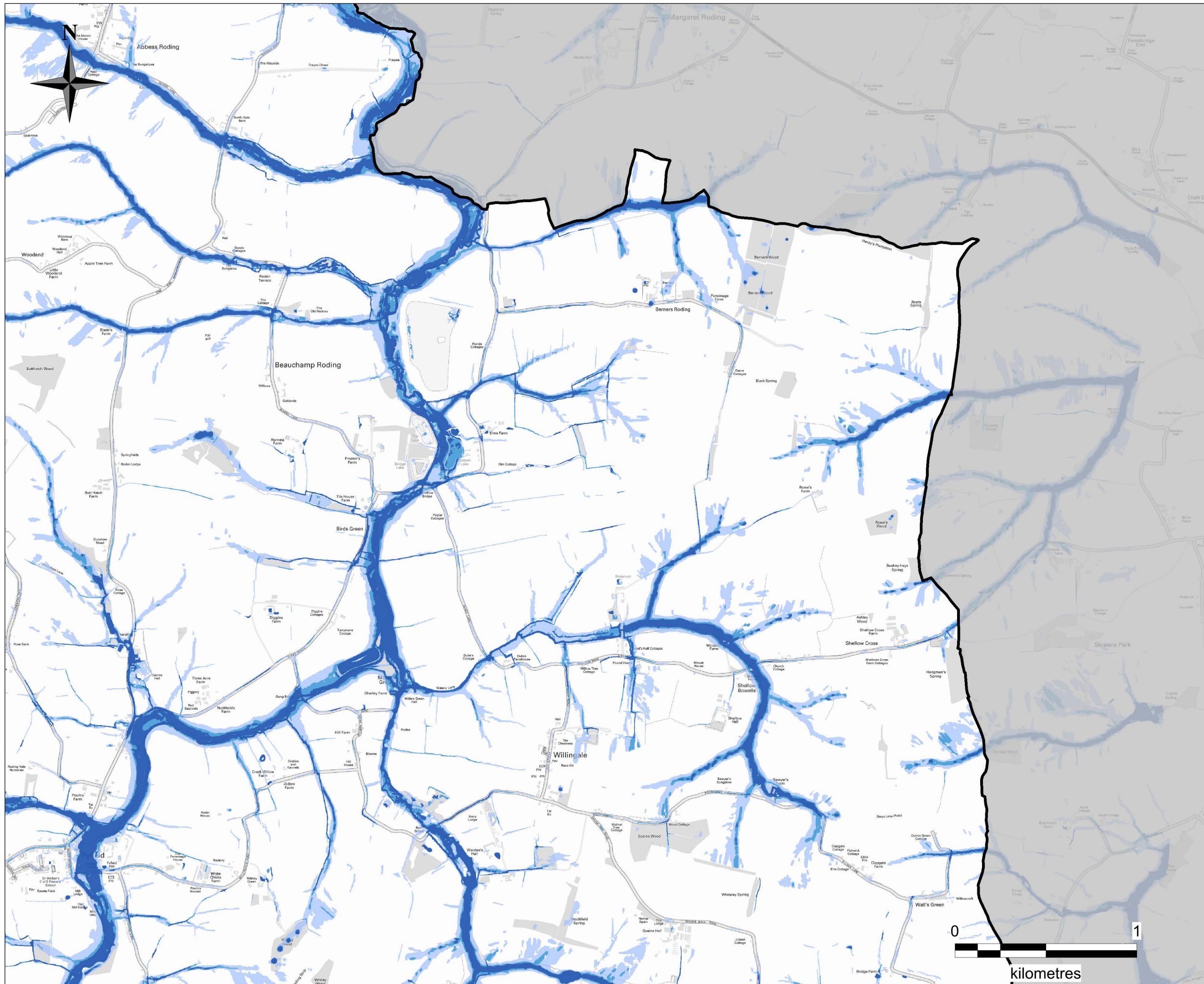

**KEY**

□ Epping Forest District Council Boundary

**Surface Water Flood Extent**

- 3.33% AEP (High Risk)
- 1% AEP (Medium Risk)
- 0.1% AEP (Low Risk)

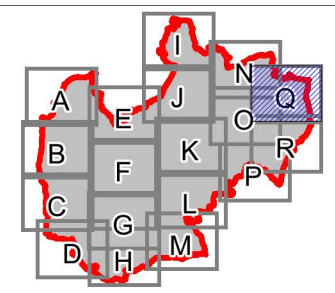

**NOTE**

1. Environment Agency updated Flood Map for Surface Water (uFMSW) data. Further information on the mapping is provided in What is the updated Flood Map for Surface Water (Nov 2013) and uFMSW Basic Package Product Description (2013) reports.
2. It should be noted that certain locations not shown may be at risk of flooding from other sources. For example, areas susceptible to drainage system inadequacies or localised ponding; areas flooded due to debris blockage or areas adjacent to ordinary watercourses which have not been subject to hydraulic modelling.

**INTENDED USE**

This mapping is intended to provide a strategic overview of surface water flood risk within Epping Forest District and should not be used to assess flood risk for individual properties

**DISCLAIMER**

This document has been prepared in accordance with the scope of URS' appointment with its client and is subject to the terms of that appointment. It is addressed to and for the sole and confidential use and reliance of URS' client. URS accepts no liability for any use of this document (or any model included or referred to herein) other than by its client and only for the purposes for which it was prepared and provided. No person other than the client may copy (in whole or in part) use or rely on the contents of this document, without the prior written permission of the Company Secretary of URS Infrastructure and Environment Ltd. Any advice, opinions, or recommendations within this document should be read and relied upon only in the context of the document as a whole. The contents of this document do not provide legal or tax advice or opinion.

**COPYRIGHT**

This map is reproduced from Ordnance Survey material with the permission of Ordnance Survey on behalf of the controller of Her Majesty's Stationery Office  
 © Crown copyright and database right 2015.  
 Contains Environment Agency data © Environment Agency and database right 2015.

DRAWN BY EB	CHECKED BY EG	DATE APRIL 2015
SCALE @ A3 1 : 20,000		ISSUING OFFICE London

**EPPING FOREST DISTRICT  
COUNCIL LEVEL 1 SFRA UPDATE**

**ENVIRONMENT AGENCY UPDATED  
FLOOD MAP FOR SURFACE WATER**

Epping Forest District Council  
 Civic Offices  
 High Street  
 Epping  
 Essex, CM16 4BZ



URS Infrastructure & Environment Ltd  
 6-8 Greencoat Place  
 London, SW1P 1PL  
 Tel: (020) 7798 5000



DRAWING NUMBER  
**FIGURE 7Q**



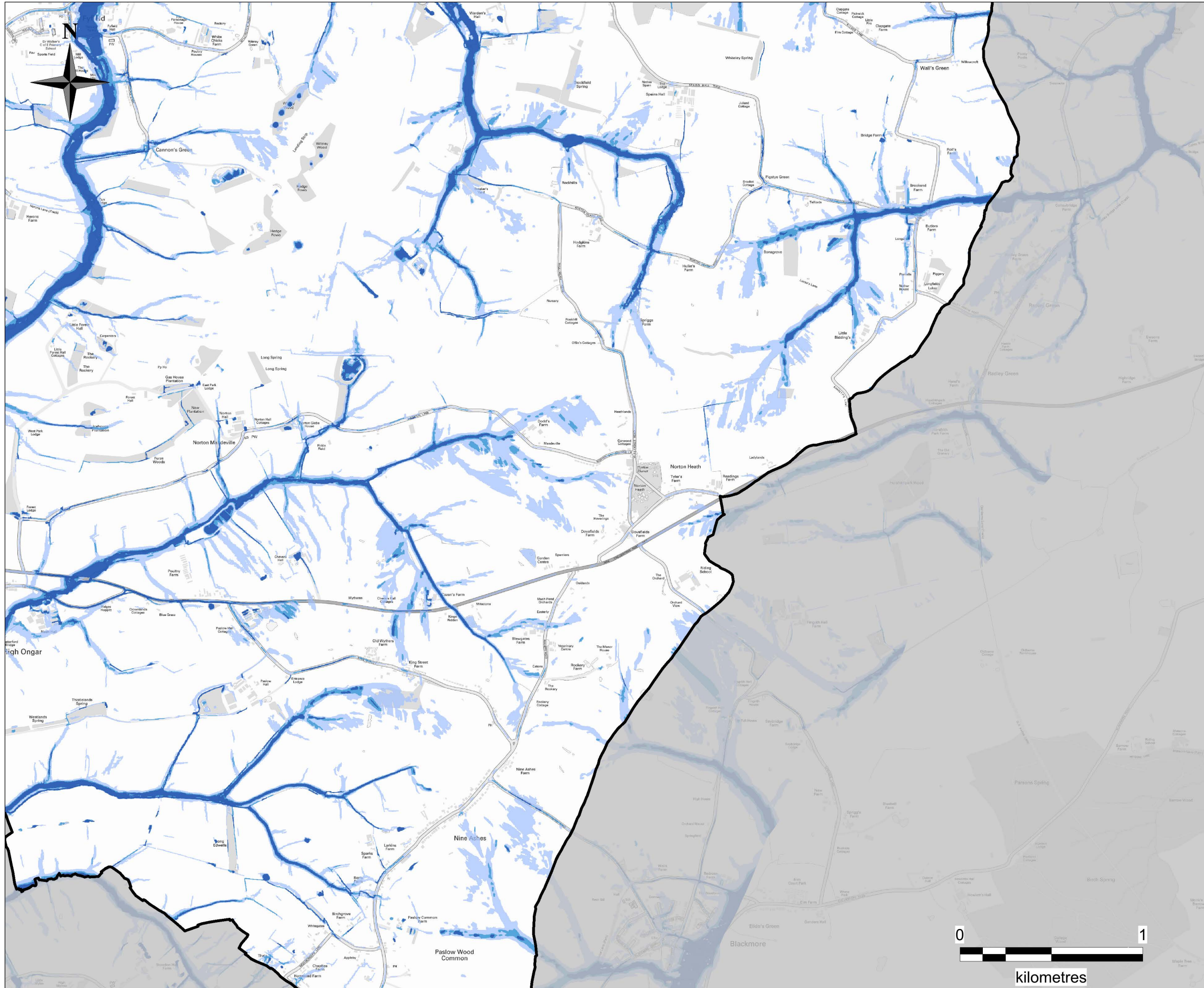

**KEY**  
 [Black outline] Epping Forest District Council Boundary

**Surface Water Flood Extent**  
 [Dark Blue] 3.33% AEP (High Risk)  
 [Medium Blue] 1% AEP (Medium Risk)  
 [Light Blue] 0.1% AEP (Low Risk)

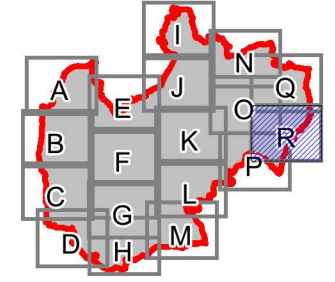

**NOTE**  
 1. Environment Agency updated Flood Map for Surface Water (uFMSW) data. Further information on the mapping is provided in What is the updated Flood Map for Surface Water (Nov 2013) and uFMSW Basic Package Product Description (2013) reports.  
 2. It should be noted that certain locations not shown may be at risk of flooding from other sources. For example, areas susceptible to drainage system inadequacies or localised ponding; areas flooded due to debris blockage or areas adjacent to ordinary watercourses which have not been subject to hydraulic modelling.

**INTENDED USE**  
 This mapping is intended to provide a strategic overview of surface water flood risk within Epping Forest District and should not be used to assess flood risk for individual properties

**DISCLAIMER**  
 This document has been prepared in accordance with the scope of URS' appointment with its client and is subject to the terms of that appointment. It is addressed to and for the sole and confidential use and reliance of URS' client.  
 URS accepts no liability for any use of this document (or any model included or referred to herein) other than by its client and only for the purposes for which it was prepared and provided.  
 No person other than the client may copy (in whole or in part) use or rely on the contents of this document, without the prior written permission of the Company Secretary of URS Infrastructure and Environment Ltd. Any advice, opinions, or recommendations within this document should be read and relied upon only in the context of the document as a whole. The contents of this document do not provide legal or tax advice or opinion.

**COPYRIGHT**  
 This map is reproduced from Ordnance Survey material with the permission of Ordnance Survey on behalf of the controller of Her Majesty's Stationery Office  
 © Crown copyright and database right 2015.  
 Contains Environment Agency data © Environment Agency and database right 2015.

DRAWN BY EB	CHECKED BY EG	DATE APRIL 2015
SCALE @ A3 1 : 20,000		ISSUING OFFICE London

**EPPING FOREST DISTRICT COUNCIL LEVEL 1 SFRA UPDATE**

**ENVIRONMENT AGENCY UPDATED FLOOD MAP FOR SURFACE WATER**

Epping Forest District Council  
 Civic Offices  
 High Street  
 Epping  
 Essex, CM16 4BZ



URS Infrastructure & Environment Ltd  
 6-8 Greencoat Place  
 London, SW1P 1PL  
 Tel: (020) 7798 5000



DRAWING NUMBER  
**FIGURE 7R**